

NORTHWESTERN CONNECTICUT COMMUNITY COLLEGE



COLLEGE DIRECTORY

Important Telephone Numbers

President	860-738-6406
Deans:	
Academic & Student Affairs	860-738-6320
Administration	860-738-6408
Academic Skills Center:	
Coordinator	860-738-6351
Tutorial Center	860-738-6361
Admissions Director	860-738-6329
Administrative Business Office:	
Director of Financial & Administrative Services	860-738-6418
Cashiers	860-738-6415
	or 860-738-6313
Affirmative Action Officer	860-738-6325
Alumni Association	860-738-6344
Bookstore	860-379-6226
Collegiate Education for Deaf and Hard of Hearing Persons:	
Director	860-738-6397
TDD/TTY	860-738-6382
Computer Center:	
Director	860-738-6364
Director of Financial Aid Services	860-738-6328
Director of Institutional Research	860-738-6441
Job Search Information	860-738-6306
Learning Resource Center:	
Main Desk	860-738-6480
Director	860-738-6482
Marketing/Public Relations:	
Director	860-738-6333
Registrar	860-738-6309
Student Services:	
Director of Student Development	860-738-6315
Career Counselor	860-738-6306
Counselor for Students with Disabilities	860-738-6307
Director of Student Activities	860-738-6344
Senate/College Bulletin	
<i>(The Jabberwocky)</i>	860-738-6344
Workforce Education	860-738-6444
<i>(Non-credit programs)</i>	

NCCC Website

Students may access an electronic version of this catalog and other College information on the NCCC Website.

NCCC website address	www.nwcc.commnet.edu
NCCC online registration	http://my.commnet.edu

NCCC Federal Title IV code (Financial Aid): 001398

About this catalog...

It is the responsibility of each student to become familiar with the contents of this catalog.

Northwestern Connecticut Community College reserves the right to change the regulations and information printed in this catalog.

Layout: Kris Kennedy, Duc Tinh

Photos: Kathy Chapman, Duc Tinh

Founders Hall and Learning Resource Center cover photo by Christopher Rakoczy, 2008.

Northwestern Connecticut Community College
Winsted, Connecticut



PRESIDENT'S MESSAGE

Welcome to Northwestern . . . Why you should learn with us



By reading this catalogue or clicking on our web page, you have started the process of gathering information for your college experience.

But why should you attend Northwestern?

Good economic sense: By attending Northwestern, in comparison to a state university, you will save \$6,300 per semester just in tuition and fees. That equates to over \$25,000 for four semesters.

Your career choice may not require a four-year degree: Northwestern has strong Associate Degree and certificate programs in Medical Assisting, Criminal Justice, Veterinary Technology, American Sign Language/Interpreter Preparation and Nursing. Completion of the Associate Degree in Nursing qualifies students to sit for the same national licensure exam as those holding Bachelor of Science Degrees.

The more you learn, the more you earn: Individuals who have Associate Degrees earn approximately 35% more than high school graduates.

You want to go to college, but you are unsure of your major or field of study: Our faculty are subject area experts able to help you on an individual basis.

You can never have too many degrees: While students can and do transfer course work to four year universities, we encourage all students to complete their Associate Degree with us. Indeed, the Transfer Compact with the Connecticut State Universities requires the completion of the Associate Degree. Our students have transferred to the Connecticut State Universities, the University of Connecticut, Trinity, Mt. Holyoke, and the University of Hartford.

You just need a few courses to advance in your job: Northwestern offers classes in the morning, afternoon and evening. And we offer many courses online. The majority of our students work and attend college at the same time.

Small-affordable-accessible-high quality - Some of the many reasons to come learn with us.

Welcome To Northwestern: The Small College That Does Great Things.

Barbara Douglass, Ph.D.
President

2012-2013 COLLEGE CATALOG

TABLE OF CONTENTS

President's Message	1
Academic Calendar	3
The College	4
Admissions	6
Financial Information	12
Financial Aid	14
Scholarships	21
Academics	25
College Life.....	34
Transfer	40
Workforce Education (<i>non-credit programs</i>).....	42
Policies	44
Programs of Study.....	56
Degrees	63
Certificates.....	91
Transfer Pathway Programs	105
College of Technology	115
Courses	119
Northwestern's People	155
Index.....	164
Directions/Campus Map	166



NORTHWESTERN CONNECTICUT COMMUNITY COLLEGE

Park Place East
Winsted, Connecticut 06098
<http://www.nwcc.commnet.edu>

2012- 2013 ACADEMIC CALENDAR

SUMMER SESSION 2012

Summer Sessions will be scheduled from May 29, 2012 through August 10, 2012.

FALL SEMESTER 2012

(August 29, 2012 through December 21, 2012)

Day	Date	Description
Thurs	August 23 (Day)	New Student Orientation
Mon-Tue	August 27-28	Professional Staff Activities
Thursday	August 27 (Evening)	New Student Orientation
Tuesday	August 28	Last Day for 100% Tuition Refund
Wednesday	August 29	CLASSES BEGIN
Monday	September 3	Labor Day – COLLEGE CLOSED
Tuesday	September 11	Last Day to Add/Drop Courses and Last Day for 50% Tuition Refund
Monday	September 17	Constitution Day Observed – Classes in Session
Tuesday	September 25	Last Day to change to AUDIT status
Tuesday	October 9	Columbus Day Observed – No Classes
Tuesday	November 6	Last Day to Make-up Incompletes
Tuesday	November 13	Last Day to Withdraw from Classes
Wed-Sun	November 21-25	Thanksgiving Recess – No Classes
Friday	November 30	JANUARY GRADUATION APPLICATION DUE
Tuesday	December 11	Last Day of Classes
Wed-Tues	December 12-18	Final Exams
Friday	December 21	Grades due by 9:00 am

WINTER INTERSESSION 2013

Winter Session will be scheduled from January 2, 2013 through January 17, 2013.

SPRING SEMESTER 2013

(January 22, 2013 through May 18, 2013)

Day	Date	Description
Wednesday	January 16	New Student Orientation (Evening) Snow Date January 17, 2013
Friday	January 18	Last Day for 100% Tuition Refund
Monday	January 21	Martin Luther King Day – COLLEGE CLOSED
Tuesday	January 22	CLASSES BEGIN
Monday	February 4	Last Day to Add/Drop Courses and Last Day for 50% Tuition Refund
Tuesday	February 12	Last Day to Change to AUDIT
Monday	February 18	Lincoln's Birthday Observed – No Classes
Mon-Sun	March 11-17	Spring Break – No Classes
Friday	March 29	Good Friday – No Classes-
Monday	April 1	MAY GRADUATIONS APPLICATIONS DUE
Monday	April 8	Last Day to Withdraw from Classes
Friday	April 12	Professional Day – No Classes
Monday	April 15	Last day to Make-up Incompletes
Wed-Thurs	May 8-9	Make-up – No Classes
Friday	May 10	Last Day of Classes
Mon-Sat	May 13-18	Final Exams
Tuesday	May 21	Grades Due by 9:00 am
Monday	May 27	Memorial Day – COLLEGE CLOSED
Wednesday	May 29	Awards Convocation
Thursday	May 30	COMMENCEMENT

THE COLLEGE

MISSION STATEMENT

The mission of Northwestern Connecticut Community College is to inspire learning through accessible, high quality education. Northwestern is devoted to enriching lives by meeting individual and community needs in a supportive environment.

VISION STATEMENT

By encouraging a dedication to inquiry and a respect for others, Northwestern Connecticut Community College aspires to cultivate in its students the ability to understand the complex modern world, both locally and globally, and the leadership skills to be full and active participants in society.

GENERAL INFORMATION

Northwestern Connecticut Community College (NCCC), a member of the Connecticut Community College System, is a two-year coeducational institution that was founded privately in 1965 by the Committee on Community College for Northwestern Connecticut, Inc. and opened in September of that year. On November 19, 1965, the College came under the jurisdiction of the State of Connecticut, is now governed by the Board of Trustees of Regional Community-Technical Colleges and is one of twelve community colleges in the system. It is located in Winsted, a bucolic small town, and serves a primarily rural section of the state. Winsted is situated in the northwestern region of Connecticut, twenty-five miles west of Hartford and twenty-seven miles north of Waterbury. Northwestern Connecticut Community College offers programs that lead to the Associate in Science degree, the Associate in Arts degree, plus credit and non-credit Certificates.

In the fall and spring semesters, a full schedule of classes is offered during both the day and evenings. Courses are open to high school graduates, GED graduates, high school students who have the approval of their guidance counselors, students from other colleges, and interested adults. Courses may be taken for credit or audit.

The student body is typically made up of people who come from about half of the 169 towns in Connecticut, the other New England States, and New York. Most are preparing for careers or for transfer to four-year colleges. Many work part-time to pay for their college expenses. The comparatively low cost of attending a community college is one of the reasons mentioned in a survey of students as influencing them to attend NCCC, while the high quality of instruction is cited in a survey of graduates.

Northwestern Connecticut Community College is distinguished among Connecticut Community Colleges in that it offers several unique programs, three of which lead to the Associate Degree. One is the state's only Veterinary Technology Program and the others are American Sign Language and the Interpreter Preparation. There is also an academic support program for deaf and hard of hearing students: the Collegiate Education for Deaf and Hard of Hearing Persons (CEDHH). This non-degree program offers specialized classes, academic support services, and counseling for the hearing-impaired who wish to pursue a post secondary education.

In 2003, NCCC completed the construction of its 24,000 square foot Learning Resource Center (LRC). Located at the corner of Route 44 and Route 8, adjacent to both the historic Town Green and Founders Hall, the LRC serves as a landmark and gateway to both the College and the town. It has a distinctive rotunda, and houses the technologically current library, and a conference center. The design, with a panoramic view of the Still River and optimal use of natural light welcomes all patrons.

In September 2007, NCCC opened the Art and Science Center, a three-story 32,000 square foot edifice. This new Center houses Chemistry, Microbiology, Biology, Nursing and General Science laboratories on the first floor. The second floor consists of classrooms, a lecture hall, student lounge and an open atrium that extends through to the third floor. On the third floor, there are art spaces for drawing, painting, ceramics, graphic arts, offices, and a presentation room.

ACCREDITATION STATEMENT

Northwestern Connecticut Community College is accredited by the Connecticut Board of Governors for Higher Education and by the New England Association of Schools and Colleges, Inc., a non-governmental, nationally recognized organization whose affiliated institutions include elementary schools through colleges offering post-graduate instruction.

Accreditation of an institution by the New England Association indicates that it meets or exceeds criteria for the assessment of institutional quality periodically applied through a peer group review process. An accredited school or college is one which has available the necessary resources to achieve its stated purposes through appropriate educational programs, is substantially doing so, and gives reasonable evidence that it will continue to do so in the foreseeable future. Institutional integrity is also addressed through accreditation. In addition, specialized accreditations are granted to our Veterinary Technology, Medical Assisting, Early Childhood Education, and Nursing programs.

Accreditation by the New England Association applies to the institution as a whole. As such, it is not a guarantee of the quality of every course or program offered, nor of the competence of individual graduates. Rather, it provides reasonable assurance about the quality of opportunities available to students who attend the institution.

Inquiries regarding the status of the institution's accreditation by the New England Association should be directed to the administrative staff of the College. Individuals may also contact the Association:

New England Association of Schools and Colleges
209 Burlington Road
Bedford, Massachusetts 01730-1433
781-271-0022
www.neasc.org



About this Catalog

This Northwestern Connecticut Community College Catalog is provided as a source of information for prospective students and does not constitute a contract. While every effort has been made to ensure the accuracy of the information provided, the college reserves the right to make changes at any time without prior notice.

ADMISSIONS

ADMISSION REQUIREMENTS

Northwestern Connecticut Community College admits individuals for both fall and spring terms on a full or part-time basis. Applicants may apply as either a degree or non-degree seeking student. A few programs of study have specific admissions criteria. Please refer to the Programs of Study section of the catalog for specific admission requirements.

Requirement for Degree Seeking Students (New or Transfer):

1. Complete the **Application for Admission** and submit it with the \$20 application fee. Applicants can find the Application for Admission at <http://www.nwcc.commnet.edu/admissions>
2. Submit **evidence of graduation from an approved secondary school or a State High School Equivalency Diploma** (if still in high school submit current transcript upon admission followed by final high school transcript after graduation).
3. Submit proof of **immunization records** for measles, mumps, rubella (MMR), and varicella. MMR requirement waived if born prior to January 1, 1957. Varicella requirement waived if born prior to January 1, 1980. Immunization form is available at <http://www.nwcc.commnet.edu/admissions>
4. After receipt of your application, information regarding placement testing will be sent to you via email. You may also contact the Admissions Office to schedule a date for placement testing at 860-738-6330. Placement testing is required for all new students prior to enrollment. SAT scores of 550 Math or 450 Critical Reading or Writing or ACT scores of 18 Math or 21 English satisfy the testing requirements. Please provide SAT or ACT scores if they satisfy the testing requirements.
5. Transfer students must submit transcripts of previous college course work to determine if placement testing can be waived. Official transcripts must be received by the Admissions Office for transfer evaluation of previous courses.

Requirement for Non-Degree Seeking Students (must be part time and not eligible for financial aid):

Complete step 1 above. Depending on your educational background, the courses you are interested in taking, and/or their prerequisites, you may be required to take the placement test. Please contact the Admissions Office to determine if placement testing is required at 860-738-6330.

Application material should be sent to:
Admissions Office
Northwestern Connecticut Community College

Park Place East
Winsted, CT 06098
Fax: 860-738-6437

Home schooled students must contact the Director of Admissions for admission advisement at 860-738-6329.

New England Regional Student Program

The New England Regional Student Program (RSP), enables thousands of New England residents to enroll at out-of-state New England public colleges and universities at a discount. Students are eligible for the RSP Tuition Break when they enroll in an approved major that is not offered by the public colleges and universities in their home-state. Additional information about RSP may be obtained from the Director of Admissions or www.nebhe.org/programs-overview/rsp-tuition-break/overview

Community College/High School Partnership Program

The High School to College Partnership Program is a special program designed to enable qualified high school juniors and seniors to take up to two courses (eight credits) of college work each semester at no charge on a space available basis. The students, however, are responsible for buying their own books and providing their own transportation. Students must be recommended by the high school principal (or principal's designee).

A transcript of the student's work will be maintained at Northwestern, and a student may request to have the credits transferred to the institution which he or she attends after high school.

Interested high school students should contact their high school principals or the High School Partnership Program coordinators at their schools to determine eligibility.

College Career Pathways

College Career Pathways is a Federally funded program designed to offer high school juniors and seniors the opportunity to explore career interests while they earn college credits. College Career Pathways is a partnership between Northwestern Connecticut Community College and the Northwestern Region high schools. High School juniors and seniors with a "C" average or better are eligible to apply and enroll in the College Career Pathways Program. Your high school guidance counselor or school

to career coordinator can provide you with the enrollment application and answer any questions you may have about College Career Pathways.

During the last two years of high school, students take a required sequence of courses, including concentrations in math, science, communications, and a career area. All of the classes are taught by the high school faculty at the high school during regular school hours. Classroom work is supplemented by workplace experiences such as job shadowing, mentoring and internships. Upon completion of the high school portion of the program, students can either continue their studies at NCCC to earn an Associate's degree, transfer their College Career Pathways NCCC credits towards a four-year degree, or find job opportunities in their chosen field. College Career Pathways allows students to earn up to 13 college credits while still in high school. A High School advisor will help with course selection from an approved list developed by each high school and NCCC.

Some benefits of College Career Pathways include:

- Earn college credits while in high school
- Save tuition costs for the college credits earned through College Career Pathways
- Develop strong math, science and communications competencies for advanced career training
- Build confidence in your ability to succeed in college
- Apply earned credits toward a two-year Associate degree at NCCC and/or
- Transfer credits to a four-year degree granting institution
- Explore career opportunities by job shadowing an employee in your occupational field of interest at their job site
- Create a portfolio and realize your aptitudes by working as an intern
- Graduate from high school with a realistic career plan for your future
- Individualized guidance and counseling from your high school guidance counselor/school to career counselor and the NCCC College Career Pathways coordinator who will work together to help you meet your goals

International Students

Students who are not residents of the United States, but who are interested in studying at Northwestern Connecticut Community College may do so by applying as an international student.

Prior to the Admissions Office completing an I-20 for any foreign student seeking admission to Northwestern Connecticut Community College, it is required that the documents listed below be submitted to the Admissions Office. All documents must be translated into English and validated or notarized as being an official and accurate translation. All documents must be received by the deadline dates

of May 15th for the fall semester and October 1st for the spring semester.

An I-20 will not be issued until all items noted below are submitted to the Admissions Office:

- Student must complete an **Application for Admission** to the College and pay the \$20.00 (U.S.) application fee. Please be advised that some of our programs are selective and have special admissions requirements. Our selective admissions programs are noted in the College catalog.
- Provide proof, in the form of official transcripts or diplomas, of completion of secondary school/high school (documents must be in English).
- Foreign students who have completed university level studies in their home countries must have their academic records translated into English and evaluated to U.S. academic equivalencies by an accredited agency such as World Educational Services (www.wes.org) if they wish to apply any of their previous university work to their NCCC degree program.
- Foreign students applying from overseas must take the Test of English as a Foreign Language (TOEFL) exam and submit the official scores to the College. Currently the minimum score required is 500 for the written version and 173 on the computerized version, and 61 on the Internet Based version. **All students must also take the College Placement Assessment prior to enrolling at the College.**
- If the financial sponsor is a U.S. citizen or permanent resident, Form I-134 must be utilized. This form may be accessed directly from the United States Citizenship and Immigration Services (USCIS) at <http://uscis.gov/>.
- If the financial sponsor is not a U.S. citizen or permanent resident, a notarized bank statement and/or other financial documents indicating the sponsor's net worth must be provided to the College. The financial statement must be in English and note currency values in U.S. dollar equivalencies. Currently, annual expenses, including tuition and other living expenses are estimated at about \$46,000 for a two-year degree (2 fall terms, 2 spring terms, and 1 summer term).
- Connecticut law requires that students submit proof of immunization against measles, mumps, rubella, and varicella.
- Due to recent changes in USCIS procedures, applicants must provide the Admissions Office with evidence of their housing or living arrangements while in the United States (a Connecticut address required) as well as their permanent address in their home country using the Letter of Residence form. Once in the United States, any changes to their Connecticut address must be reported to the Admissions Office and the Immigration and Naturalization Service (INS) with Form AR-11.
- Student must complete an I-20 Request form.

The Admissions Director will meet with applicants and/or process the I-20 form only after all of the above paperwork is completed by the applicant.

Web links to all forms and detailed information can be found at <http://www.nwcc.commnet.edu/admissions/internationalstudents.htm>

Veterans

Veterans are served by a counselor in the Center for Student Development. The counselor will provide information concerning monthly benefits, tuition waivers, and other educational benefits for eligible veterans. The counselor will also assist veterans in applying for those benefits.

All veterans seeking monthly benefits must be matriculated into a degree or certificate program. Only courses that are directly applicable to their degree programs will count toward eligibility for monthly benefits. Veterans who are transfer students must request that official transcripts be sent from previous schools to the College's Admissions Office for evaluation of prior credit. Veterans must also provide monthly proof of attendance.

The College may award credit for certain courses completed in the service (including MOS proficiency). Veterans may submit course completion documents or other appropriate evidence of military training and/or qualifications to the Admissions Office for evaluation. Credit can also be earned through the College Level Examination Program (CLEP). Information about CLEP exams can be obtained from the Admissions Office.

A veteran who is placed on academic probation may receive G.I. Bill payments for one semester. If the veteran does not improve his or her record and is not removed from the probation list, the veteran's benefits are terminated. Once the veteran has achieved satisfactory academic standing (off probation), he or she may once again receive benefits.

Veterans usually are eligible to receive educational benefits (eligibility lasts for a period of ten years from the date of separation from active service) must submit their DD214s.

Veterans are eligible for full tuition waivers for general fund courses (fees including College Services, Student Activity, studio, and lab must still be paid and summer and Extension Fund courses are not covered) if they meet the requirements listed in the Waiver Section of this Catalog.

Assessment - Entering Students

ASSESSMENT OF SKILLS AND COMPETENCIES OF ENTERING STUDENTS (per Board Policy 3.19)

Consistent with its statutory mandate and mission, the Board of Trustees of Community-Technical Colleges has

endorsed and promoted a host of system planning efforts rooted in recognition of the need to extend to an increasingly diverse student clientele access to educational opportunity the need to provide a wide variety of instructional and student support services to assist students to achieve their objectives the need to enhance the quality of Community College system programs and services.

Accordingly and within this context, the board of trustees approves the following recommendations for implementation of a systemwide program for assessment of the skills and competencies of students who enter a Community College:

1. The Accuplacer computerized adaptive test shall be used for purposes of assessment placing of entering Community College students.
2. Each college shall use, at a minimum, the reading comprehension, sentence skills and the algebra sections of the test.
 - a. In order for students to place into ENG* 101 Composition, a minimum score of 88 on Accuplacer Sentence Skills and a minimum score of 83 on Accuplacer Reading Comprehension must be attained. Students may challenge the outcome of these specific tests by requesting an essay prompt. The prompt will require the student to read, summarize, and respond to a text. It will be scored using the New Jersey rubric.
 - b. An alternative method to place into ENG* 101 Composition will be a score of 450 or higher on the SAT Verbal or SAT Writing, or a score of 21 or higher on the ACT English portion or a score of 47 or higher on the ACT English and Reading portions.
 - c. All students will begin the Accuplacer Math test with the Elementary Algebra subtest. An Arithmetic score should be available adaptively, for students placing below MAT* 095, to allow selection into an array of developmental courses, which are configured differently at different colleges.
 - d. To place out of developmental courses into Intermediate Algebra, the minimum Elementary Algebra score will be in the band between 54 and 66, as determined by the College.
 - e. An alternative method of placement into Intermediate Algebra will be a score between 500-549 on the SAT Math section, or a score of 18-21 on the ACT Math test.
 - f. Placement out of Intermediate Algebra into some, but not all, higher-level courses will require a score of 40 or higher on the College Level math portion of Accuplacer.
 - g. An alternative method of placement out of Intermediate Algebra will be a score of 550 or higher on the Math section of the SAT, or a score of 22 or higher on the ACT Math

test. These scores would place students into some, but not all, courses above Intermediate Algebra in the system.

3. Students seeking Ability to Benefit (ATB) in order to qualify for Federal financial assistance shall be tested, at a minimum, in the reading comprehension, sentence skills, and arithmetic sections of the Accuplacer test.

4. Students with previous college-level English and/or Mathematics credits with a grade of C (2.0) or better will be exempt from placement testing in that specific discipline, except in situations where specialized accreditation or licensure standards pertain, or in situations where the prior credit is not relevant to the student's program of study.

5. Exemptions are also granted to senior citizens and to persons planning to earn fewer than 12 credits at Northwestern (providing they are not enrolling in Math or English courses). Answers to individual questions and a complete list of exemption criteria are available in the Admissions Office.

6. Resources shall be made available to assist colleges in implementation of the testing program and for appropriate research studies.

7. Working towards common standards and sequences of courses across the system, each college will establish prerequisites at the developmental level for those college-level courses which require writing, reading, and mathematics.

8. All courses offered at the developmental level (courses with an initial number of 0 whose credits do not count towards graduation) must be pre-collegiate, defined as part of a sequence of courses which lead to college-level work. Courses deemed to be basic skills which are not pre-collegiate, as defined in this section, cannot be offered as part of the developmental sequence.

9. Consistent with these prerequisites, entering students who need courses at the developmental level will be strongly advised by the college to enroll during their first year of matriculation in the necessary developmental English and Mathematics courses.

(Adopted May 16, 1988; amended May 16, 2005; amended May 19, 2008; amended May 23, 2011; amended June 20, 2011)

Placement Assessment

The systemwide Student Assessment Program was approved by the Board of Trustees of Regional Community-Technical Colleges in May 1988. The intent of the program is to:

- provide means of ensuring that the skills of incoming students are uniformly evaluated;
- ensure that students are placed in courses appropriate to their academic preparation;
- make available courses and other academic and student support services which allow students to develop to their full potential.

In order to achieve these goals, Northwestern Connecticut Community College administers a placement assessment composed of an objective test in reading and grammar, and a mathematics test. These tests provide valuable information for assigning students to appropriate courses. Unless an exemption is granted, Northwestern requires that each entering student take the placement tests before registering for classes. Students in all programs who place into remedial/developmental courses must enroll in and successfully complete those courses or demonstrate proficiency in the skill area(s) prior to enrolling in college level courses which require basic skills prerequisites. Check the placement testing link on the Internet at <http://www.nwcc.commnet.edu/skillscenter/index.htm>

Mandatory Placement Policy

All students who have placement tested are required to follow test recommendations immediately during the next semester or retake the placement test during the semester prior to registering for Math and/or English.

Certain college courses have been identified as requiring basic skills (reading, writing and/or basic mathematics). A complete listing of those courses which have basic skills prerequisites is listed in the "Basic Skills Prerequisites" section.

Transfer Applicants

A student who has attended another institution of higher learning will matriculate by completing the application form and submitting: high school transcript or GED; official transcripts of all post-secondary work at other colleges; evidence of measles, rubella, varicella, and mumps immunization (see the "Immunization Requirements" section); payment of non-refundable application fee (see the "Financial Information" section).

At all Community Colleges, degree and certificate credit shall be granted only for credit courses completed at all institutions within the Connecticut state system of higher education and at all other collegiate institutions accredited by an agency recognized by the Council for Higher Education Accreditation as either a Regional Accrediting Organization or a "Specialized and Professional Accrediting Organization in accordance with the following:

Degree and certificate credit shall be granted for all credit courses that are applicable to the objectives of, or equivalent to the course requirements of, the curriculum in which the transferring student enrolls. Credit work that is not applicable or equivalent to curriculum requirements shall be accepted for credit at the discretion of the college. Degree and certificate credit shall also be granted on the basis of performance on examinations in accordance with standards and limits approved by the Board of Trustees.

Degree and certificate credit shall be granted for credit courses completed with a letter grade of "C-minus" or better, or with a grade of P (Pass). Such credit courses shall be accepted only for credit, and letter grades assigned by other institutions shall not be recorded or included in computations of student grade point averages.

Notwithstanding the number of degree or certificate credits which shall be granted in accordance with the foregoing, the student must complete at least twenty-five percent of the minimum credit requirements for the degree or certificate through coursework at the college awarding the degree or certificate.

When a student seeks transfer credit for technical or specialty courses into a program that is also accredited by a national or regional specialized accrediting agency, such credits must be from a comparably accredited program. In the case of a request for transfer credit for technical or specialty courses from a non-specially accredited program, the college shall provide appropriate means for the validation of the student's competency in the technical specialty course areas.

(Adopted January 16, 1973; amended November 19, 1979; May 16, 2005; May 21, 2007)

For information on transfer, both into and out of Northwestern, please go to www.nwcc.commnet.edu/transfer.htm. In addition to admission information for new transfer students, links to transfer pages and other useful links are provided.

Immunization Requirements

The State of Connecticut General Statutes requires each full-time or matriculating student to provide proof of adequate immunization before permitting such student to enroll at college.

THE FOLLOWING ARE REQUIRED FOR ALL STUDENTS:

***Measles (Rubeola)** – one of the following is required:

- Two Measles (or MMR) inoculations (shots).
- Proof of a positive Measles titer (blood work).
- Documentation from a doctor that you had the disease.

***Rubella (German Measles)** – one of the following is required:

- Two Rubella (or MMR) inoculations (shots).
- Proof of a positive Rubella titer (blood work).
- Documentation from a doctor that you had the disease.

***Mumps** – one of the following is required:

- Two Mumps (or MMR) inoculations (shots).
- Proof of a positive Mumps titer (blood work).
- Documentation from a doctor that you had the disease.

Varicella (Chicken Pox) – one of the following is required:

- Two Varicella inoculations (shots)
- Proof of a positive Varicella titer (blood work).
- Documentation from a doctor that you had the disease.

IMMUNIZATION EXEMPTIONS:

- Age exemption excludes students born prior to January 1, 1957 from the Measles, Mumps, and Rubella requirement.
- Age exemption excludes students born prior to January 1, 1980 from the Varicella requirement.
- Medical exemption requires documentation from your medical provider that you cannot receive inoculation.
- Religious exemption requires documentation that inoculation is against your beliefs.
- Distance Learners are excluded as long as all classes are taken off campus.

Readmission

Former students of the College (have not been back to NCCC in two or more years) who wish to be considered for readmission should obtain and complete a Readmission Form and return it to the Admissions Office. The Admissions Office will verify that they have all required records for you to register. Please contact the Admissions Office for more information 860-738-6330.

Fresh Start Option

Students who have a poor academic record may request readmission under the College's Fresh Start Option. To apply for this option, please contact the Admissions Office and complete a Readmission Form. To be eligible for this readmission option, the following conditions apply:

- Student must have been away from NCCC for a period of two or more calendar years prior to requesting a Fresh Start Option.
- Student must have a cumulative G.P.A of 2.0 or lower prior to readmitting.
- All previously earned grades will remain on the student's transcript but the original grade point average will not be included in any subsequent computation of a new grade point average.

- Credit will be given for any course in which the student received a grade of “C-” or above, including “P” (Pass).
- The Fresh Start Option can be used only once.
- The Fresh Start Option does not apply to any completed degree or certificate.
- A student must complete a minimum of 15 credits after returning to college under the Fresh Start Option to be eligible for a degree or certificate, and for graduation honors.
- The Fresh Start Option does not apply in determining Financial Aid eligibility.

CLASSIFICATION OF STUDENTS

Full-Time Students

A full-time student is one who is enrolled for 12 or more credit hours during a semester. Most curricular patterns at the College require a student to enroll for 15 to 17 credit hours each semester if the degree is to be completed in two years. A student who wishes to enroll for more than 18 credit hours in a semester must first consult the Dean of Academic & Student Affairs.

Part-Time Students

A part-time student is one who is registered for less than 12 credit hours during a semester. A part-time student who wishes to enroll in a certificate or degree program should meet with a counselor or an advisor for a modified course sequence which is compatible with his or her plans. No limit is placed on the time required to obtain a Certificate or Associate Degree. College regulations concerning attendance, academics, prerequisites, and conduct apply to all part-time students.

Change of Status

A student who wishes to change from non-degree to a degree program must apply to the Director of Admissions and follow the procedures described for new students.

Special Students

Special students are those who do not intend to seek a degree or certificate. Holders of bachelor or graduate degrees who enroll in courses or programs may be considered special students.

Auditors

Auditors are students who register and pay for college classes but who do not wish to receive college credit or grades.

A student who has registered for credit may change to auditor status by submitting an Audit Form to the Registrar prior to the end of the 4th week of the semester (for the Fall and Spring semesters). The deadline for accelerated courses is at the 25% completion date of the course. Courses which are audited are recorded as “AU” on the permanent record. Audited courses may be repeated

for credit. If a student who registers as an auditor fails to attend classes, the permanent record will read “N” (no grade).

Class Designation

Each semester students are grouped according to the total college credits which they have completed satisfactorily.

- First-year student: fewer than 30 hours of college credits.
- Second-year student: 30 hours or more of college credits.

REGISTRATION PROCEDURES

First-Year Students (Connecticut Residents)

As part of the admission process, students take placement tests in reading, writing, and mathematics and then register for courses. Payment is due upon registration.

Transfer Students (Connecticut Residents)

After transfer credits have been evaluated and the student is admitted, he or she may then register for courses. Payment is due upon registration.

All Returning Students

All returning students may register for courses online at <http://my.commnet.edu> or in person at the Registrar's Office.

Intercollegiate Registration of Students in the Connecticut System of Higher Education

Matriculated students at another Connecticut Community College, Connecticut State University, or at the University of Connecticut main campus or branch may enroll in any course(s) at Northwestern provided the course(s) are not available at their “home” institution and that there is a vacancy in the course(s) at Northwestern. Full-time students who have paid the maximum tuition and fees are exempt from additional charges. Similar arrangements apply to full-time students of Northwestern who wish to register at other Connecticut public colleges, the State University, and the University of Connecticut. All students interested in such cross-registration should consult the Dean of Academic & Student Affairs at Northwestern.

FINANCIAL INFORMATION

REGISTRATION AND PAYMENT INFORMATION

Full-time and part-time students registering prior to the tuition due date must pay at least the non-refundable deposit of all fees applicable to the courses for which they are registered.

Students who have a Financial Aid Award are not required to make a payment at the point of registration. All Tuition and Fees will be applied to their financial aid award. If charges exceed the award for a semester the student will be billed the balance due.

The total tuition applicable to the courses for which the student is registered is payable in one installment and is due by the established tuition due date unless a deferred payment schedule has been approved. Failure to have made all applicable payments by the established tuition due date will result in the withdrawal of the student's registration unless a deferred payment schedule has been approved.

All registrations which occur after the established tuition due date must be accompanied by full payment of all tuition and fees applicable to the courses for which the student registers unless a deferred payment schedule has been approved.

Students who have an unpaid balance due the College will be prohibited from registering until the prior financial obligation is resolved.

TUITION AND FEES

For up-to-date tuition rates go to:
www.nwcc.commnet.edu/payments.htm

WAIVERS

Veteran Tuition Waivers

Veterans who served for at least 90 days active duty during wartime, honorably discharged or discharged under honorable conditions, and who are domiciled in Connecticut at the time of acceptance for admission at Northwestern Connecticut Community College may be eligible for free tuition of General Fund courses. Proof of eligibility shall include official U.S. Department of Defense discharge records and/or such other official records as the college deems necessary.

Dependent Children of persons missing in action or former prisoners of war while serving in the armed forces of the United States after January 1, 1960, may be eligible for a

waiver of tuition provided that the person missing in action or the former prisoner of war was a resident of Connecticut. Proof of eligibility shall include official U.S. Department of Defense documentation and/or such other official records as the College deems necessary.

Any Connecticut resident who is a dependent child or a surviving spouse of a member of the Armed Forces killed in action on or after September 11, 2001 who was a Connecticut resident may be eligible for a tuition waiver. Proof of eligibility shall include official U.S. Department of Defense documentation and/or such other official records as the College deems necessary.

Connecticut National Guard members may also be eligible for a tuition waiver provided they are a Connecticut resident, certified by the adjutant general or his designee as a member in good standing of the guard and is enrolled or accepted for admissions in a degree-granting program. Any tuition waiver shall be reduced by the amount of any educational reimbursement received from the Guardsman's employer. Proof of eligibility shall include official U.S. Department of Defense documentation and/or such other official records as the college deems necessary.

To request a tuition waiver, a veteran must submit a copy of the appropriate U.S. Department of Defense documentation to the Veteran's Counselor at the College.

Veteran's waivers apply to tuition only for full or part time credit study funded through the state's general fund. The waiver cannot be applied toward fees, books, extension fund courses which include summer session or other non-credit extension fund fees.

Senior Citizen Waivers

Connecticut residents sixty-two years of age or over may be eligible for a waiver of tuition, college service fee, student activity fee and/or application fee. Lab fees, studio course fees and extension fund fees shall not be waived and must be paid at the time of registration. Senior waivers shall be granted on a space available only basis. If there is space in a course on the first day of classes, senior registrations with accompanying waivers shall be processed in the order in which they were received until the course is full. Requirements for eligibility for a senior waiver shall include the presentation of appropriate evidence of age and residency.

Dependent Children of Certain Police or Firefighters

Tuition may be waived for any dependent child of a police officer (as defined by Connecticut General Statutes Chapter 107 Section 7-294a), a supernumerary, auxiliary police officer or firefighter (as defined by Connecticut General

Statutes Chapter 107 Section 7-323j, or a member of a volunteer fire company, killed in the line of duty. Appropriate documentation of eligibility for this waiver shall be required at the time of registration.

Dependent Child or Surviving Spouse of Specified Terrorist Victim

Tuition may be waived for any Connecticut resident who is a dependent child or surviving spouse of a specified terrorist victim, as defined in Section 1 of Public Act No. 02-126, who was a resident of Connecticut. Appropriate documentation of eligibility for this waiver shall be required at the time of registration.

REFUND POLICIES

Course Cancellations

If the College cancels a course, you will automatically be granted a 100% adjustment of associated charges except the application fee.

Tuition, Laboratory and Studio Fees

If you officially drop your course(s) prior to the 1st day of the semester you will receive a 100% refund of your tuition, laboratory and studio fees associated with the course(s) dropped.

If you officially drop your course(s) on the 1st day of the semester through the 14th calendar day of the semester you will receive a 50% refund of your tuition, laboratory and studio fees associated with the course(s) dropped.

If you officially drop your course(s) on the 15th calendar day of the semester or later NO REFUND shall be granted.

College Services Fees, Student Activity Fees, Clinical Fees and other Special Fees

Not refundable.

Extension Fees (includes: Summer Sessions, extension fund credit and non-credit courses)

If you officially drop on the last business day before the first class meeting or prior you will receive 100% refund of associated extension fee. Requests must be made by 4:30 on Friday for courses starting on a Saturday, Sunday or Monday. If you officially withdraw on the day of the first class meeting or later no refund shall be granted.



FINANCIAL AID

INTRODUCTION

The Financial Aid Office encourages students enrolled in degree and certificate credit programs of study at the College to apply for student financial aid. The only form to be completed is the Free Application for Federal Student Aid (FAFSA). There are no limits on student income, and parent or spouse income, if applicable, which disqualifies an applicant from applying for financial aid. Students who are concerned about their ability to meet NCCC college expenses should apply for financial aid. More detailed information and step by step directions are found in the financial aid web pages of the College.

In accordance with Board of Trustee Policy 2.6.1, NCCC's financial aid award policy is to assist needy applicants with grant awards for tuition, fees, textbooks and supplies. The applicants with the greatest need are offered additional grant aid, if funds are available. Besides grant funds, applicants may apply for student loans and work-study employment to meet remaining financial need.

The staff of the Financial Aid Office provides both general and specific advisement to students and parents on a day-to-day basis. Prospective students, as well as those currently enrolled, are provided with various services to assist in being able to have the opportunity to attend and persist in their academic program of study. As an advocate for students, the Financial Aid Office offers individual and group counseling sessions and workshops throughout the year to provide guidance and further students' knowledge of financial aid opportunities and responsibilities associated with receiving financial assistance. The NCCC Financial Aid Office uses a state-of-the-art computer system to read, evaluate, and process application data expeditiously. The Financial Aid Office promotes the advantages of using the SELF-SERVICE student information system for students to have round the clock access to their financial aid status and award information. In addition to maximizing access to Federal, State, and Institutional sources of grants, scholarships, and low cost loans, the Financial Aid Office serves as a clearinghouse of all student employment on the campus.

GENERAL ELIGIBILITY

To receive student financial aid, a student must meet the following requirements:

1. be enrolled or accepted for enrollment as a regular student working toward an associates degree or certificate in an eligible program of study at NCCC. This is commonly referred to as being "matriculated".

2. have demonstrated financial need as determined by the Federal Methodology means of evaluating the data reported on the Free Application for Federal Student Aid.
3. meet federal and state regulations that set minimum standards for aid recipients as to good academic standing and satisfactory progress toward completion of his/her program of study.
4. have earned a high school diploma or GED certificate.
5. be a U.S. citizen or eligible non-citizen.
6. certify that she/he will use federal student aid only for educational purposes and that she/he is not in default on prior federal student loans or owe a refund of federal Title IV grant funds.
7. be registered with the Selective Service Administration, if male and 18 years of age or older.
8. have a valid Social Security number. If a Social Security number is needed, find out about applying at www.ssa.gov or by calling 800-772-1213. TTY users may call 800-325-0778.

Additional restrictions are placed on a student who has been convicted under federal or state law of selling or possessing illegal drugs. To determine individual status, one should call 847-688-6888. TTY users should call 847-688-2567. Eligibility is also limited, generally for a Pell Grant only, for an incarcerated student in a federal or state penal institution. Further, a student who has earned a previous baccalaureate degree is ineligible for Federal Pell Grants, although a student who is enrolled to fulfill teacher certification requirements may still seek assistance from the Federal Direct Loan Programs. Students with prior BA degrees will not be considered for need-based grant assistance but may apply for scholarships, loans, and work study.

HOW TO APPLY

Applicants must complete the Free Application for Federal Student Aid (FAFSA) for each academic year (e.g. 2012-2013, 2013-2014) of study. Since the Community College Financial Aid System is web-based, applicants are strongly urged to obtain a Personal Identification Number (PIN), and then file the FAFSA with the Federal Processor via the Internet (referred to as FAFSA on the Web). It is necessary to authorize the release of the application information by entering the College's Federal Title IV code: 001398. The data is sent to the College in a matter of a few days rather than 6-8 weeks if a paper application is used. A Spanish language FAFSA is also available. Financial aid applicants must complete the Admissions process before they are able to receive a financial aid decision.

Applicants may also download FAFSA Worksheets to read and collect the income information before actually submitting the FAFSA.

For assistance about the Federal financial aid programs, or for assistance in completing the FAFSA, call 1-800-4-FED-AID (1-800-433-3243).

WHEN TO APPLY

Although applications are accepted throughout the school year, all financial aid processing is performed on a strict first come first serve basis. The priority application dates below are set to advise applicants about the latest they should apply and receive an award determination before classes begin. Applications received after these dates will be processed provided the FAFSA data is complete and verified. There can be no guarantee of financial aid funds being available other than Federal Pell Grants for a FAFSA filed after these dates. There are additional requirements for students seeking work study employment or Federal Direct Loans.

JUNE 1st for returning students who are already in attendance.

JULY 1st, for new students enrolling in the fall semester.

DECEMBER 1st, for new students beginning study at NCCC in the spring semester.

Note that a new FAFSA is required for each new school year (e.g. Fall 2012 and Spring 2013, Fall 2013 and Spring 2014).

PROCESSING THE FINANCIAL AID APPLICATION (FAFSA)

The FAFSA should be completed with care. Applicants should allow at least an hour to review instructions, gather data, and complete the application. A FAFSA submitted with incomplete or inaccurate data is usually not successfully processed. This would cause serious delay in the College receiving the application data.

Incomplete FAFSA data will also increase the probability that the applicant will be required to send to the Financial Aid Office additional verifying tax and household information. To avoid serious delay, it is important to ensure that the FAFSA has been properly signed by the applicant, and by one of his/her parents, if applicable, by using a Federal PIN. An improperly signed FAFSA will cause very serious delays in processing and award notification.

Approximately one week after submitting your electronic FAFSA form, the processor will send a Student Aid Report (SAR). Review it for accuracy. If additional information is requested, respond immediately. Confirm that NCCC's Title IV Code: 001398 is listed on the FAFSA form. If not listed, NCCC will not receive your FAFSA information. The FAFSA data is sent electronically to the College. When received, the Financial Aid Office will review the FAFSA data and any comments of the Federal processor when comparing reported information with database matches with the following federal government offices: Department of Education loan default and grant overpayment records, Social Security Administration records, Selective Service Administration records, and Bureau of Citizenship and Immigration Services records.

Applicants should review the status of their applications by accessing their SELF-SERVICE student information account at <http://my.commnet.edu> and following the directions for web access for students. It is advisable to be keenly attentive to menu items of "My Eligibility" and "My Award Information".

VERIFICATION

About 50% of all FAFSA's received by NCCC are selected for a review called "Verification". If selected, a student will receive notice to provide the Financial Aid Office with financial and family information such as federal income tax transcripts and other special letters of eligibility for untaxed sources of income. Processing of the FAFSA stops until all the requested information is provided. It is expected that the requested information will be sent to the Financial Aid Office within 10 days to keep one's application in active status.

HOW FINANCIAL AID AWARDS ARE DETERMINED

The FAFSA collects income, asset and other information about the student applicant and if required, his or her spouse, or parents. The information is entered into a formula established by the U.S. Congress, commonly referred to as Federal Methodology. The formula calculates an Expected Family Contribution or EFC. The EFC is the amount a student and his or her family (parents, or spouse as applicable if their information was collected) are expected to contribute toward the costs of attendance at NCCC. The calculated EFC may be different than what a family might expect to contribute. However, the calculated EFC is used as a uniform and objective measurement in determining financial aid eligibility. The EFC may change from year to year to reflect changes in the applicant's financial situation.

The Expected Family Contribution (EFC) is used in the following equation to demonstrate financial need:

COST OF ATTENDANCE AT NCCC
- (LESS) EFC
= FINANCIAL NEED

Annually, the Financial Aid Office establishes student Cost of Attendance budgets. Examples of estimated costs are included in the two most common types of budgets listed below:

Cost Components	Reside With Parents	Off Campus/ Own Residence
Tuition and fees-	\$3,570*	\$3,570*
Books and supplies-	\$1,100	\$1,100
Living expenses- Room/board Transportation Personal/Misc.	\$6,700	\$11,142
<hr/>		
Total	\$11,370	\$15,812

NOTE: All cost of attendance amounts reflect full-time enrollment over the nine month academic year (Fall and Spring Semesters). Normally, a student applicant is awarded grant aid to cover tuition, fees, books and supplies expenses, or a lesser amount in keeping with the determined financial need for that applicant.

* Tuition and fees above are for Connecticut state residents. New England and out of state tuition charges are greater. All tuition and fee charges are subject to change without notice. There are additional usage fees for laboratory and studio courses, and clinical program fees. The Costs of Attendance Connecticut resident budgets illustrated are for the 2011-2012 aid year. Adjustments are made annually as new tuition and fee schedules are released and adjustments made to reflect changes in the Consumer Price Index for specific costs components. Students may also use the Net Price Calculator for a rough estimate of any out-of-pocket expenses.

HOW FINANCIAL AID WORKS

The Financial Aid Office offers a package of grants and work-study employment to meet but not exceed an applicant's financial need. Applicant financial need is generally met with grant aid up to a level of direct costs for tuition, standard fees, books and supplies). Grants are called gift aid and do not have to be repaid. All offers of financial assistance are conditioned upon whether there are remaining available funds and provided the applicant maintains the general eligibility requirements as well as continues to make satisfactory academic progress.

Complete applications are evaluated and aid packages are constructed resulting in award notifications being sent on a rolling basis throughout the aid year. Financial aid decisions are governed by the date of application completion as all award notifications are made on a first come first served basis. Financial aid award notification letters are sent to the student via the SELF-SERVICE student information system of the Connecticut Community Colleges as well as by postal letter. Upon the expiration of campus-based grant funds available, remaining applicants receive notification of Pell Grant eligibility and added counseling to consider various types of self-help in order to meet remaining financial need.

Award notification letters show an academic year award by semester. Awards reflect expected full time semester enrollment. If not full-time, awards are reduced in proportion to the student's enrollment status. For example, a student enrolled for 9-11 credits would receive a prorated amount of 75% for three-quarter time enrollment status; a student enrolled for 6-8 credits would receive a prorated amount of 50% for half-time enrollment status. With the exception of Pell Grants and NCCC Grants, other financial aid programs require at least half-time attendance per semester.

Additional forms must be completed for Federal Direct Student Loan and Federal Work Study awards. Loans require an entrance counseling interview. Loan Request Forms are obtained from the Financial Aid Office with information about the loan entrance counseling requirements. Students intending to borrow must also complete a Master Promissory Note and an entrance interview. Students with work-study awards need to complete various payroll documents (state and federal W-4 withholding forms and an I-9 form which confirms a student's identity and eligibility to work). When completing the I-9 form, students should present a state issued identification card (driver's license), social security card or birth certificate.

Be advised, financial aid grant and work-study awards are conditional upon NCCC's receipt of annual allocations from the U.S. Department of Education and the State of Connecticut. Therefore, specific financial aid awards are subject to change from year to year. Northwestern Connecticut Community College retains the right to make adjustments to individual student awards during the course of an award year. In the event that a higher proportion of students accept aid offered, or a larger number enroll as full-time students, the College may reduce various financial aid program funds to stay within the College's allocations and budgeted student aid funds.

HOW AWARDS ARE PAID

Financial Aid awards are disbursed each semester. Funds are applied to student tuition accounts and pay any

charges owed to the College. Any credit balances are paid by check or direct deposit. Checks are mailed to students as they become available. For direct deposit, a student may enroll by completing the required checking account information in the menu for "Financial Services" in SELF-SERVICE. Awards may be applied to college charges other than tuition and fees, such as bookstore charges. To do so, aid recipients must obtain a charge authorization available from the Cashier's Office. The dates when the financial aid funds are actually applied to a student's tuition account are listed in STUDENT SELF-SERVICE.

Federal Work Study awards are paid to students based upon hours worked on a biweekly pay schedule. The Financial Aid Office conducts preliminary screening interviews of job applicants determined to demonstrate financial need eligibility. Qualified students are then referred to specific departments for further interview and hiring decision-making. Student workers are expected to arrange a work schedule which permits earning their work study award over the 30 week academic year, or 15 week fall or spring semester. Students are expected to monitor their progress in earnings so as not to work beyond the funds allotted in their award.

Federal Direct and PLUS loans funds are forwarded to NCCC by electronic fund transfer (EFT). Funds are typically received after the fourth week of each semester. Funds are applied to student accounts and credit balances are refunded within 14 days of receipt of the actual funds. Refunds are made by check or wired directly to a student's bank account if enrolled in direct deposit.

Students enrolled in an approved Consortium Agreement to take a course(s) at another college, that are certified by a NCCC academic advisor to fulfill academic requirements at NCCC, may receive disbursement of aid based upon the combined enrollment status at both institutions.

REFUND AND REPAYMENT OF FINANCIAL AID AWARDS

Awards are based upon enrollment as of the 14th day of the semester. Recipients not enrolled at that time will have 100% of their awards rescinded. At this time, a student's actual enrollment status is officially set for the rest of the academic term and any rules of prorated disbursement of aid are applied. After the 14th day of the semester, there is no adjustment to tuition and fee charges and financial aid awards are not reduced, unless the student withdraws from all courses.

REPAYMENT OF FEDERAL TITLE IV STUDENT FINANCIAL AID

Recipients of Federal Title IV student financial aid funds (PELL and SEOG Grants and Federal Direct Student and PLUS Loans) who completely withdraw or are administratively withdrawn from all semester course work, either at one time or incrementally over the semester, will have their award eligibility recalculated according to Federal Title IV Regulation formula.

Recipients, based on how long they remain enrolled (attending classes) in semester course work, earn Federal Title IV semester aid awards. A pro-rata award adjustment is made up until a recipient has been enrolled for more than 60% of the semester. Recipients who remain enrolled beyond the 60% point have earned their entire semester's aid award. For example, a recipient who withdraws from college after 3 weeks time in a 15 week semester will have earned 3/15th or 20% of his/her federal financial aid award. If the recipient had a \$1,000 award, he or she would be eligible to receive \$200 ($\$1,000 \times 20\%$). The balance of the award, or \$800, must be refunded or repaid by the College and recipient to the federal funds from which it came. In another example, a recipient who withdraws from the College after 12 weeks time will have earned 12/15th or 80% of his or her federal financial aid award. This recipient would have earned 100% of his or her \$1000 award since the enrollment exceeded the 60% point of the semester. The College and the recipient would not have to refund or repay any federal award funds.

Award eligibility is actually calculated using days, not weeks, as was done in the examples above. Also, the College is responsible for returning a portion of the unearned funds equal to the lesser of College charges multiplied by the unearned percentage of student funds, or the entire amount of unearned funds. If the College is not required to repay the entire amount of unearned funds then the recipient must repay the remaining unearned amount. The College will notify recipients in writing who have an obligation to repay Federal Title IV funds.

Unearned Title IV funds should be repaid to the College within 45 days. After 45 days, the College will provide recipients with instructions to develop a repayment plan with the U.S. Department of Education. After 45 days, a student with a balance still owed will lose eligibility for Federal Title IV financial assistance to attend any college.

Be aware that if the College has to return unearned award funds to the U.S. Department of Education, this repayment

would result in a student owing the College for unpaid college charges.

ACADEMIC STANDARDS AND DURATION OF ELIGIBILITY FOR FINANCIAL AID

The Connecticut Community Colleges approved a uniform academic progress standard for all students receiving student financial aid at all of the twelve community colleges. This standard is reflected in the policy statement below and is effective for periods of enrollment beginning with the Fall 2011 Semester. Questions concerning this policy should be addressed to the Director of Financial Aid Services.

Academic Progress Policy

A student receiving Federal Title IV financial aid or other financial aid directly administered or certified by the College must maintain satisfactory academic progress towards the completion of a certificate or degree program of study. Satisfactory academic progress for financial aid recipients is measured by both quantitative and qualitative standards and is an assessment of a student's cumulative academic record at the College.

A student must successfully complete two-thirds (66.66%) of the credits (earned/attempted credits) s/he attempts. All attempted credits resulting in either an academic grade or administrative transcript notation will be included in the quantitative calculation. Incomplete courses, course withdrawals, course repetitions, and noncredit remedial courses (with appropriate credit equivalency evaluation) will be included in this assessment. Transfer credits will be counted as attempted and earned credits in the calculation for determining satisfactory academic progress.

A student must also maintain a cumulative minimum grade point average as noted below to be making satisfactory academic progress and be eligible to receive financial aid.

Earned Credits	Minimum Inclusive GPA
< 15.99	1.50
> 16.00	2.00

A student's cumulative academic history will be evaluated prior to each term's financial aid disbursement. This policy will be used to evaluate full-time and part-time students.

Warning

Any student who fails to meet the minimum satisfactory academic progress standard will be placed on Warning Status. The Warning period will be the student's next semester of enrollment at the College. The College will communicate the Warning status to the student and inform the student that she/he must meet the academic progress

standard by the end of the Warning Period in order to maintain eligibility to participate in the financial aid program at the College.

Termination

Any student who fails to meet the minimum satisfactory academic progress standard at the end of the Warning Period will be dismissed from the financial aid program at the College. The College will communicate the Termination status to the student and inform the student of the Reinstatement and Appeal Process available to the student.

Maximum Credit Hours

A student may receive student financial aid for any attempted credits in his or her program of study that do not exceed 150% of the published length of the student's educational program at the College. For example, a student enrolled in a 60 credit degree program may receive financial aid for a maximum of 90 attempted credit hours. Similarly, a student enrolled in a 30 credit certificate program may receive financial aid for a maximum of 45 attempted credit hours. Any attempted credits at the College must be included in the calculation. This 150% maximum credit hours rule is applicable to students who change majors or who pursue a double major.

Reinstatement Policy

A student's financial aid eligibility will be automatically reinstated at such time as the student meets the minimum satisfactory academic progress requirements. Reinstatement to the financial aid program may also occur upon a successful appeal by the student.

Appeal Process

A student with just cause may appeal the finding that s/he does not meet the minimum academic progress standards. All students in Warning status who are found to be failing to make academic progress will be mailed an Appeal Request Form and instructions. The Financial Aid Office will at that time also facilitate making an appointment for the student to present his/her appeal in person. The burden of proof to fully document any claims of disability, injury, illness, etc. rests with the student and must be provided at the time the appeal is scheduled. Students whose appeal is granted a waiver are placed on Probation and must meet all standards required to maintain probationary status. Students may appeal the decision of the Appeals Committee to the President of the College no later than 30 days from their original date of notification.

FEDERAL STUDENT FINANCIAL AID

Federal Pell Grant. Awards range up to \$5,550, or as amended by Congress, depending on student eligibility, enrollment status, and Congressional appropriations.

Federal SEOG Grant. Awards range from \$100 to \$4,000. Award preference is given to Pell Grant recipients demonstrating high financial need.

Federal Work Study. Awards provide part-time employment opportunities. An FWS award is paid to students as an hourly wage for employment services performed in on-campus jobs or with off-campus not-for-profit agencies functioning in the public interest or providing services to the community.

WILLIAM D. FORD DIRECT LOANS

Federal Direct Loan. This is a low interest loan for students made directly through the College from the Federal government with an interest rate determined by Federal legislation. Applicants with financial need qualify for interest subsidy benefits. Applicants without financial need may qualify for a loan without interest subsidy. Loan repayment begins after the borrower ceases to be enrolled at least half-time and expiration of a full six month grace period. Loan disbursements can be cancelled or partially reduced by written request of the borrower within 14 days of receipt of funds at the College. Federal Direct Loans may also have student default and origination fees. In order to use this loan to defer payment of tuition and fees, loan requests must be submitted to the Financial Aid Office at least one month before the beginning of classes.

Federal Direct PLUS/Parent Loan. Parents of NCCC students may borrow to assist with college costs. This loan is not need based, but is based on credit worthiness. The maximum loan amount is the cost of education less estimated other financial aid awarded. This loan also has an annual interest rate determined by Congress. Repayment begins within 60 days of both installments of the loan being fully disbursed to the College, or may be deferred by requesting forbearance from the lender. Loan disbursements can be cancelled or partially reduced upon written request of the borrower within 14 days of receipt of funds at the College. In order to use this loan to defer payment of tuition and fees, loan requests must be submitted to the Financial Aid Office at least one month before the beginning of classes.

CONNECTICUT STUDENT FINANCIAL AID

Connecticut Aid for Public College Students (CAPS). Funds are allocated annually to NCCC by the Connecticut Department of Higher Education. These grants are earmarked for Connecticut residents enrolled in degree programs of study. The Financial Aid Office may make these need-based awards to applicants from one or more of the

following programs based on one or more of the following criteria:

CAPS Grant - Connecticut resident

Minority CAPS Grant - African American, Asian American or Hispanic American ethnicity who are Connecticut residents.

CAPS College Work Study Employment

CAPS Community Service Grant or Employment Award - community service performed for fellow students or the local community. This is commonly referred to as CAP work study.

Northwestern Connecticut Community College Grant (NCCC Grant). Funds are allocated annually to NCCC to provide grant awards to Connecticut residents who demonstrate need. Grants may not exceed tuition and fees, textbooks and supplies.

Capital Scholarship

This need-based scholarship is awarded to high school seniors or graduates with SAT scores of 1200 or more or who rank in the top 20% of their high school class. Application deadline is February 15th. Applications are available in high schools or from the Connecticut Department of Higher Education. (<http://www.ctdhe.org>)

STUDENT RESPONSIBILITIES

1. Aid recipients are responsible for reading and understanding all information provided to them by the Financial Aid Office, including information contained in the College catalog.
2. Aid recipients are responsible for informing the Financial Aid Office of any change in name, home address, email address, marital status, family size, receipt of awards from sources outside of NCCC such as scholarships and grants, including employer education reimbursement programs, participation in WIA, or changes in their academic majors (degree or certificate programs). Students engaged in student employment must promptly notify the Financial Aid Office upon withdrawing or not attending any credit course.
3. Aid applicants and recipients are responsible for maintaining accurate and up-to-date names, email and home addresses with the Registrar's Office as well as informing that office of any intention or request to withdraw from any class.
4. Aid applicants are responsible for providing the Financial Aid Office with true, accurate and complete information and documents promptly when requested. Aid applicants are responsible for maintaining secure Federal PIN numbers and managing their passwords

to avoid any delay in their access to STUDENT SELF-SERVICE.

5. Federal Direct Loan borrowers must complete an Entrance Counseling Interview before a loan is certified by the Financial Aid Office, and must sign a Master Promissory Note with their servicer before their loan will be disbursed to the College. Federal Direct Loan borrowers must also complete an Exit Counseling Interview prior to leaving the College. Federal Direct or PLUS loan applicants are subject to pro-ration of the loan amounts requested if the loan period is less than one full academic year. The College reserves the right to reduce or deny a loan request on a case by case basis that takes into account the ability of an individual to successfully manage education loan debt.
6. All financial aid applicants and recipients are responsible for monitoring their records in STUDENT SELF-SERVICE by accessing the my.CommNet.edu portal to review their financial aid status and to respond to notices of requirements for the submission of verification data such as federal income tax transcripts. Failure to review information regularly and to comply with documentation requirements may result in cancellation, modification, or forfeiture of financial aid awards or eligibility for actual payment of financial aid awards.
7. Pell Grant applicants have until 120 days after their last day of enrollment (but not later than September 1st) in which to submit verification documents provided the Financial Aid Office has received a valid SAR output document. The latest a student may apply for a Pell Grant is June 30th following the previous award period (e.g. June 30, 2012 for the 2012-2013 fall/spring semesters).
8. Aid recipients are expected to inform the Financial Aid Office about any change of enrollment plans or subsequent inability to receive the funds offered by NCCC in order to allow other students access to those funds.
9. Aid recipients are expected to be well informed of the College's satisfactory academic progress policy and procedures.
10. Applicants are responsible for notifying the Financial Aid Office promptly if their financial circumstances change in order to have their financial need re-determined and any revisions of the award amounts or programs considered.
11. Aid recipients are responsible for reading and understanding the terms and conditions of any financial aid award including the accompanying instructions and cautionary statements of the official notification of aid offered by the Financial Aid Office. This notification is in the form of a Financial Aid Award Notification Letter which is posted to a student's record in STUDENT SELF-SERVICE and later sent as a postal letter.
12. Financial aid recipients are expected to register for classes in a timely fashion each semester.
13. Financial aid is not authorized to be paid to students if they do not register or attend classes. Financial aid

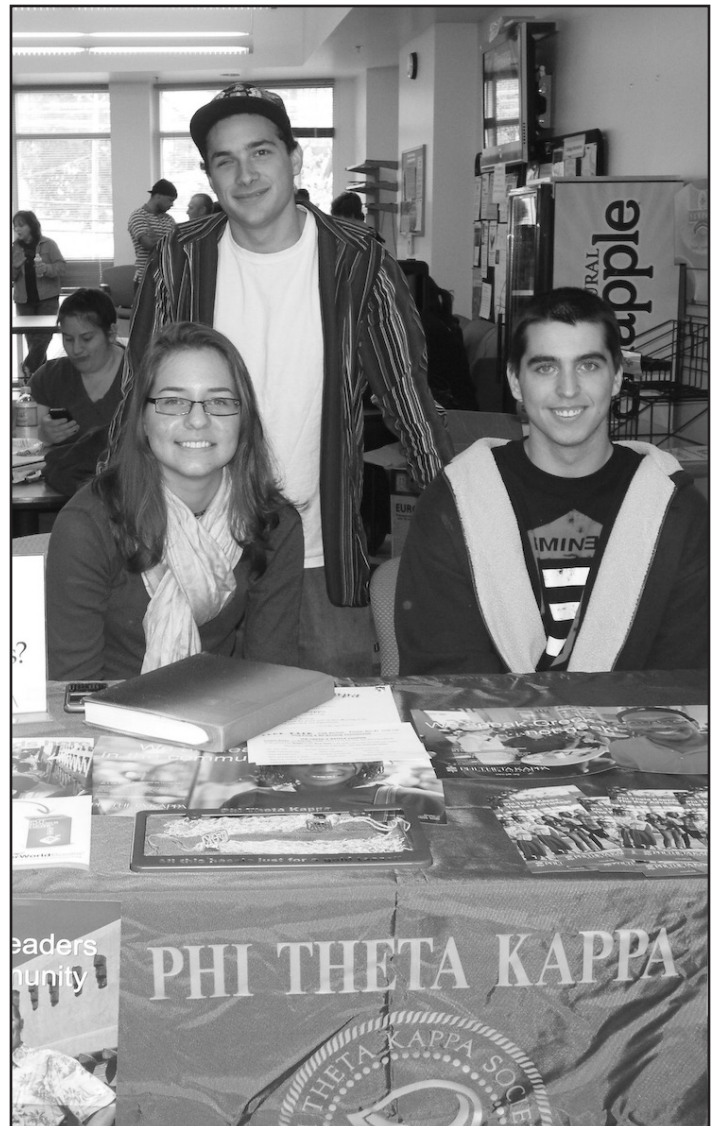

The following scholarships are awarded by area high schools. To obtain an application, please contact the guidance counselor or principal at the high school.

For more information concerning any of the following scholarships, please contact the Financial Aid Office (GW 224) at 860-738-6326.

SCHOLARSHIPS FOR NEW STUDENTS

Barkhamsted Lions - Lattizori Family Scholarship

is awarded annually to a full or part-time student and is based on financial need and high academic achievement. This scholarship is awarded to a graduating senior of Northwestern Regional #7 High School who plans to attend NCCC.

Catherine Ann Jespersen Scholarship is awarded to a graduating senior of Northwestern Regional High School District #7 who is accepted for admission to Northwestern. The recipient is selected by the high school principal on the basis of high academic achievement and must have a cumulative "B" average.

Walter M. Jespersen III Scholarship is awarded to a graduating senior of Oliver Wolcott Technical School who is accepted for admission to Northwestern. The recipient is selected by the high school principal on the basis of good moral character, exemplary citizenship and demonstrated scholastic ability. Preference will be given to a candidate with education and interest in an electrical discipline and who has an interest in pursuing higher education.

Pythian Scholarship is awarded to a graduating senior of The Gilbert School who is accepted as a matriculated student for admission to NCCC and is based on academic achievement and a minimum cumulative grade point average of 2.50.

The following scholarships are awarded by Northwestern Connecticut Community College:

Carl F. Norden Scholarships are awarded semi-annually for two years to two full-time students who are studying computer science, engineering science or technological

studies at NCCC. Selection criteria for this scholarship are based on scholastic achievement, participation in school activities, character and demonstrated financial need. Students must maintain a 3.0 grade point average and be enrolled full-time each semester to continue his or her eligibility for this scholarship.

SCHOLARSHIPS FOR CONTINUING STUDENTS

Professor Greg Banks Scholarship is awarded to a continuing or graduating student who has maintained a minimum cumulative grade point average of 2.70 and has earned a minimum of 30 credits in college-level courses at NCCC. Scholarship will be awarded based on a student's display of integrity, individuality, and communication and reasoning skills. Students who apply for this scholarship must include at least one letter of recommendation from a NCCC faculty or staff member with the scholarship application. This scholarship was established by a former NCCC Mathematics Professor.

Raymond and Mary Banks Scholarship is awarded to a continuing or graduating student who has maintained a minimum cumulative grade point average of 2.70, who is pursuing a teaching career in secondary or higher education, and who has demonstrated the personal attributes of passion for education and commitment to a strong work ethic. This scholarship was established by former NCCC Mathematics Professor Greg Banks in honor of his parents who worked in the field of education.

Barkhamsted Lions - Lattizori Family Scholarship is awarded annually to a full or part-time student who is a resident of Barkhamsted and is based on financial need and high academic achievement.

Classified Staff Scholarship is awarded annually to a continuing, matriculated student at NCCC who has earned a minimum cumulative grade point average of 2.50 and who will be enrolled for six or more credits for the fall semester and who does not qualify for federal grants (not including student loans) or other outside financial resources. Preference is given to a child/step-child of a Classified Staff member who does not qualify for federal grants (not including student loans) or other outside financial resources. Students who have received this award may not reapply.

Helen Case Foster Scholarship is awarded to a female student in her sophomore year. The award is given at the discretion of the President of the College. This scholarship was established in memory of a past chair of the NCCC Regional Advisory Council.

John G. Groppo Scholarship for the Deaf and Hearing Impaired is awarded annually to a deserving deaf or hard

of hearing student or a student enrolled in the Interpreter Preparation Program who is continuing his or her enrollment at Northwestern.

Lions Club Zones Scholarships are awarded annually to students who are enrolled in the CEDHH program at NCCC. Preference is given to CEDHH students who demonstrate outstanding dedication and commitment in pursuing his or her major of study at NCCC during the second or third year.

Dr. Elaine Stewart McKirdy Scholarship is awarded annually to a full or part-time student who is enrolled in the Early Childhood Education program at NCCC. A minimum cumulative grade point average of 2.50 or higher and demonstrated financial need are required in order to be considered for this scholarship.

Mildred M. Murdock Scholarship is awarded to a student enrolled in the fine arts program of the College. Preference is given to non-traditional students with financial need and academic potential.

NCCC Student Employee of the Year Scholarship is awarded to a NCCC student employee who is matriculated in a program of study leading to his/her first associate degree or certificate. Candidates must be continuing as a student in the fall semester, have demonstrated financial need, and have earned a minimum cumulative grade point average of 3.0. Final selection will be based on the supervisor's nomination and evaluation of the student's reliability, initiative, quality of work, and contribution to the department or office of the College.

Northwestern Connecticut Community College Honors Scholarship is awarded annually to a continuing full-time, in-state student who has earned a minimum cumulative grade point average of 3.0. This scholarship funds tuition and fees (excluding lab and/or studio fees) for a period of one year (two semesters). This scholarship is funded by the Philip M. Drapeau, Frances M. Collins, Frank P. Marcil, Andrew Joseph Quinlan, and Benjamin and Irene Serafini Scholarship funds.

Professor Gautam K. Shah Memorial Scholarship is awarded to a full-time, continuing student with an academic major in the Business and Management Administration program. Demonstrated financial need and a minimum cumulative grade point average of 2.50 are required for consideration of this award.

Robert C. White Scholarship is awarded annually to a student who is majoring in art, who is completing his/her first year at Northwestern, displays scholastic and artistic promise, and plans to continue as a student at Northwestern.

Winsted Lions Club Scholarship is awarded annually to a student who is enrolled in the Collegiate Education

for Deaf and Hard of Hearing Persons (CEDHH) program at NCCC. Preference is given to CEDHH students who demonstrate outstanding dedication and commitment in pursuing his or her major of study at NCCC during the second or third year.

The following scholarships are awarded by Northwestern Connecticut Community College and are funded by the Northwestern Community College Foundation (NCCF):

John A. Albani Scholarship is awarded to a student enrolled in courses in the Criminal Justice program. A minimum cumulative grade point average of 2.50 and active participation in the Criminal Justice Student Association are required for consideration of this scholarship. Northwest Community Bank established this scholarship in memory of Mr. John A. Albani, their bank's former Auditor and Security Officer.

Raymond W. Atcheson Scholarship #2 is awarded to a continuing student at NCCC who has a minimum cumulative grade point average of 3.0, preferably a mathematics or science major, a veteran of the armed forces or who is a single parent. This scholarship was established in honor of a retired NCCC executive dean. US Navy – Korea and Vietnam.

Sarino and Marguerite DiMauro Scholarship is awarded annually to a continuing matriculated student at NCCC who has completed his/her first year of classes, has earned a minimum cumulative grade point average of 2.50, and has demonstrated financial need. This scholarship will be awarded to a student in the following order of preference:

1. to a deaf or hard of hearing student
2. to a student enrolled in the Interpreter Preparation Program: ASL/English
3. to a student enrolled in one of the following NCCC academic programs relating to the medical and public health care fields (i.e., Allied Health Administration, Medical Assisting, Physical Therapist Assistant, Human Services, Liberal Arts and Sciences: Psychology pathway).

Mary and James Duffy Scholarship is awarded to a member of the NCCC Classified Staff to take courses at NCCC in pursuit of an associate degree or at a four-year college or university in pursuit of a baccalaureate degree.

Regina M. Duffy Scholarships #3 are awarded to fulltime (12 credits or more) and part-time (6-11 credits) continuing students who are returning to NCCC in the fall semester.

Marion William Edwards Scholarship is awarded to a continuing student at NCCC majoring in literature, journalism and/or the humanities.

Northwestern Community College Foundation Scholarship is a semi-annual award to be given each semester to a matriculated student. Preference for this scholarship is given to a student with demonstrated academic accomplishments.

Phoenix Scholars Scholarship is awarded annually to a full-time student who is majoring in the Business and Management Administration program at NCCC. Selection criteria for this scholarship are based on scholastic achievement, participation in school activities, and demonstrated financial need.

George L. Sherwood Scholarship is awarded to a continuing or graduating NCCC student who is a history major, has achieved a grade point average of 3.5 or better, and who is a resident of Northwest Connecticut. This scholarship was established in memory of George L. Sherwood Sr., who was one of the founders of Northwestern Connecticut Community College.

SCHOLARSHIPS FOR GRADUATES

The following scholarships are awarded by Northwestern Connecticut Community College:

Alumni Association Scholarship is awarded annually to a graduating student who has maintained a 2.5 cumulative grade point average, has been accepted for admission to a four-year college or university and has demonstrated personal attributes of character, service and leadership as evidenced by active involvement at NCCC. This scholarship is neither need-based nor program-specific.

Professor Greg Banks Scholarship is awarded to a continuing or graduating student who has maintained a minimum cumulative grade point average of 2.70 and has earned a minimum of 30 credits in college-level courses at NCCC. Scholarship will be awarded based on a student's display of integrity, individuality, and communication and reasoning skills. Students who apply for this scholarship must include at least one letter of recommendation from a NCCC faculty or staff member with the scholarship application. This scholarship was established by a former NCCC Mathematics Professor.

Raymond and Mary Banks Scholarship is awarded to a continuing or graduating student who has maintained a minimum cumulative grade point average of 2.70, who is pursuing a teaching career in secondary or higher education, and who has demonstrated the personal attributes of passion for education and commitment to a strong work ethic. This scholarship was established by former NCCC

Mathematics Professor Greg Banks in honor of his parents who worked in the field of education.

Marie L. Hill Scholarship is awarded to a Northwestern graduate whose scholarship, character and attitude merit recognition.

George and Irene Washington Scholarship is awarded annually to a graduating student who has maintained a 3.0 cumulative grade point average, has been accepted for admission to a four-year college or university and has demonstrated the personal attributes of character, service, leadership and scholarship as evidenced by active involvement in religious, social or community activities. First priority is given to a graduate of Northwestern Regional #7 High School.

The following scholarships are awarded by Northwestern Connecticut Community College and are funded by the Northwestern Community College Foundation (NCCF):

George J. Atcheson Scholarship is awarded to a graduate with a high cumulative grade point average who is transferring to a four-year college. Preference is given to a mathematics or science major and veteran of the armed forces. This scholarship was established by Raymond W. Atcheson to honor his father, T/SGT George J. Atcheson, US Army – World War II.

Raymond W. Atcheson Scholarship #1 is awarded to a graduate with a high cumulative grade point average who is transferring to a four-year college. Preference is given to a mathematics or science major and veteran of the armed forces. This scholarship was established in honor of a retired NCCC executive dean. US Navy – Korea and Vietnam.

Carmine E. Cornelio Scholarship is awarded annually to a graduating student who is transferring to another college or university and is based on high academic achievement and financial need.

Mary and James Duffy Scholarship is awarded to a member of the NCCC Classified Staff to take courses at NCCC in pursuit of an associate degree or at a four-year college or university in pursuit of a baccalaureate degree.

Regina M. Duffy Scholarship #1 is awarded annually to a graduating student who has earned the majority of academic credits at NCCC, is transferring to a four-year college and who demonstrates superior academic achievement.

Regina M. Duffy Scholarship #2 is awarded to a graduating student majoring in one of the natural sciences who is transferring to a four-year college or university.

Regina M. Duffy Scholarship #4 is awarded to a graduating student who has maintained a minimum cumulative grade point average of 2.50. Preference will be given to a student who has served in Afghanistan or Iraq. Students who are not a veteran of Afghanistan or Iraq must demonstrate strong financial need to be considered for this



graduating students or students continuing their enrollment at Northwestern.

A number of scholarships from sources outside of the College are available to the College's students. The Financial Aid Office will communicate information about scholarships through The Jabberwocky, the College's campus newsletter.

ter. Interested students may then obtain additional information from the Financial Aid Office.

GENERAL ACADEMIC INFORMATION

Student Rights and Responsibilities

Students are referred to College policies defining student rights and responsibilities contained in the Student Handbook, which is available online. In particular, students should be aware of definitions of academic dishonesty, expectations for student conduct, and the process to appeal an academic or administrative decision.

Semester and Unit of Credit

A semester usually consists of fifteen weeks, excluding registration and final examinations. If the semester is shorter, the class periods are proportionally lengthened. One class period, or two or three periods of laboratory or studio work each week, is necessary for one semester hour of college credit.

Course Requirements

During the first week of classes, the instructor distributes to each student a course syllabus and outline or overview, subject to subsequent modification, with information as to objectives, topics and assigned time frames, reading and attendance requirements, and an indication of evaluative and grading mechanisms to be used.

Class Attendance

There is no college-wide attendance policy that applies to all classes. Each instructor develops and distributes to students his or her own attendance policy during the first week of each semester. The instructor notifies a counselor if a student is absent from an entire week's classes in any subject, or if the student's absence is excessive. The student should notify the class instructor and the Dean of Academic & Student Affairs if he or she is going to be absent for an extended period because of personal emergencies.

Veterans are required by the Veterans' Administration to attend classes on a regular basis regardless of the attendance policy of the instructor. Signed attendance reports are sent by the student to the Veterans' Counselor. Poor attendance or lack of attendance by a veteran will result in termination of benefits.

Make-up Work

Immediately upon returning to classes, a student should discuss with the instructor the academic work missed because of absences.

Definition of a Credit Hour

Northwestern Connecticut Community College defines one credit hour as one hour of classroom or direct faculty

instruction and a minimum of two hours of out of class student work each week for approximately fifteen weeks, or the equivalent amount of work over a different amount of time. The "equivalent amount of work" includes laboratory work, internships, practica, studio work, and other academic work leading to the award of credit hours.

CLASS CANCELLATION INFORMATION

If snowy or icy driving conditions cause the postponement or cancellation of classes, announcements will be made on radio stations WTIC (AM and FM), WDRC (AM and FM), WKZE, WATR, WRCH, and WZBG as well as on television channels 3, 8, and 30. Students may also call the College directly at 860-738-6464 to hear a recorded message concerning any inclement weather closings. The recorded message will be available two hours prior to the start of day, twilight (5:00p.m.), evening (6:30p.m.), and weekend classes. Radio and television stations will broadcast the announcements at about the same time period. Each group of classes will have its own cancellation announcement. Notification of class cancellation will also be posted on the College website. Students can sign up to receive text message alerts through myCommNet ALERT. Log into <http://my.commnet.edu> for more information and to sign up.

Classes at off-campus sites are cancelled if the College cancels classes or if the off-campus site closes its facilities.

Students are urged to exercise their own judgment if road conditions in their localities are hazardous. If, in an emergency, the Office of the Governor of the State of Connecticut announces closing of all State offices, no classes will be conducted at Northwestern.

GRADING SYSTEM

The College uses the grading system listed below:

Achievement	Grade	Grade Point Value Per Semester Hour
EXCELLENT	A	4.0
	A-	3.7
GOOD	B+	3.3
	B	3.0
	B-	2.7
AVERAGE	C+	2.3
	C	2.0
	C-	1.7
PASSING, but below average	D+	1.3
	D	1.0
	D-	0.7
FAILURE	F	0.0

PASS	P	—
in a pass/fail course		
INCOMPLETE	I	—
WITHDRAWN	W	—
AUDIT	AU	—
NO GRADE	N	—
MAINTAINING PROGRESS	M	—
(for developmental courses only)		

Grading System

Developmental grades (numbered below 100) will appear with the "#" sign after the letter grade to designate their status. These grades do not count in the GPA except for Financial Aid eligibility.

Administrative Transcript Notations (not included in the GPA)

Audit (AU)

Students not wishing credit may audit a course. If a student who registers to audit fails to attend classes, the permanent record will read "N" (No Grade).

Incomplete (I)

At the discretion of the instructor, the notation "I" may be assigned if a student has completed most of the course requirements but due to extenuating circumstances cannot complete the remaining course requirements within the regular semester. Although a student may request an Incomplete, the faculty member is not required to honor the request. All incomplete work must be made up by the end of the 10th week of the following semester. Any "I" not changed to a grade by the end of the following semester will be converted to a grade of "F". Students with an incomplete are temporarily ineligible for semester or graduation honors.

No Grade (N)

Can be used for any situation where there is no grade reported at the end of the semester or for students who Audit course but fail to attend class.

Pass (P)

Used for successful completion of courses which are designated as such in the College Catalog. Twelve credit hours of "Pass" courses may be applied toward degree requirements.

Withdrawal (W)

See "Withdrawal from Courses" section.

Semester Hours	Grade	Weight Per Semester Hours	Total Grade Points Earned
-------------------	-------	---------------------------------	---------------------------------

4	of	A	x	4.0	g.p.a. =	16.0
3	of	B+	x	3.3	g.p.a. =	9.9
3	of	B-	x	2.7	g.p.a. =	8.1
2	of	C	x	2.0	g.p.a. =	4.0
3	of	D+	x	1.3	g.p.a. =	3.9
1	of	F	x	0	g.p.a. =	0
16 semester hours of credit for a total of: 41.9 grade points						

To determine the grade point average for the semester's academic work, the number of grade points is divided by the number of semester hours of work:

$$41.9 \div 16 = 2.62$$

The cumulative grade point average indicates the academic record of the student for the total period of time at the College. To compute the cumulative grade point average, the total number of grade points is divided by the total number of semester hours of credit completed. Grades in courses numbered below 100 are not included in computation of GPA (except for Financial Aid eligibility).

Repeating a Course

A course may be repeated only twice with receipt of a grade of "A-F" (meaning it may be taken a total of three times). The highest grade received will be used in calculating the student's GPA. All other grades earned for the same course will appear on the transcript with the annotation of "I" (include) or "E" (exclude). This does not apply to those courses that are designated to be repeated for additional credit. There are financial aid limitations for repeated courses. Students should check with the Financial Aid Office.

Withdrawal from Courses

Authorization to withdraw from a course is granted by the Registrar after a student has obtained the signature of his or her instructor and returned a withdrawal form to the Office of the Registrar for processing by the Withdrawal deadline. Follow up is the responsibility of the student.

A student may withdraw from a course(s) with a "W" up to the end of the 11th week of the semester (for the Fall and Spring semesters). This deadline is published on the Academic Calendar. The withdrawal deadline for accelerated (early finish or late start) courses is at the 75% completion date of the course.

A student who misses the withdrawal deadline and has the instructor's permission to withdraw from the course may file an appeal for withdrawal after the deadline. The student must complete an "Appeal for Withdrawal After the Deadline" form. Forms can be obtained from, and returned to, the office of the Dean of Academic and Student Affairs. The appeal form must be signed by the instructor indicating

his/her permission for withdrawal before the appeal will be considered.

Transcripts

A student must submit a request in writing to the Registrar to have an official transcript of grades mailed directly to educational institutions and prospective employers. Transcript Request Forms are available at the Registrar's Office or online at www.nwcc.commnet.edu (under Registration & Records). There is no charge. Academic history is available on the WEB at <http://my.commnet.edu>.

Students in attendance and those who attended within the last 5 semesters can request official transcripts online at <http://my.commnet.edu>. Transcript Request Forms can also be faxed to 860-738-6413.

Transcripts, grade reports, certifications, or other student information may be withheld for failure to meet financial obligations or to return College property.

After the withdrawal deadline, an instructor may deny the request for withdrawal and record an "F" in accordance with his or her written course outline policy. The "F" will be recorded by the faculty member at the end of the semester.

A student may not obtain a transcript notation of "W" in a course if there exists substantial reason to believe the student has engaged in a violation of academic integrity in the course. A transcript notation of "W" will only be permitted for such student when the final resolution results in a finding the student did not commit a violation of academic integrity in the course.

Any student who stops attending a class and fails to complete a withdrawal form may receive a failing grade in the course.

If a student who is receiving financial aid withdraws from a course, he or she must notify the Financial Aid Office immediately.

If a veteran withdraws from a course, he or she must notify the Veterans' Counselor immediately, and also follow the withdrawal procedures of the College. When the veteran withdraws, the College must notify the Veterans Administration which may reduce the educational assistance payments to the veteran. Reduction in the veteran's training status becomes effective the first day of the semester unless mitigating circumstances are found.

Grade Reports

Grade reports are not mailed to students. Semester grades are available online at <http://my.commnet.edu>.

Enrollment Verification

Verification of enrollment status for purposes of student loan providers and/or insurance providers can be obtained via the student online system at <http://my.commnet.edu>.

- Logon with your network ID and password.
- Select "Student" Tab.
- In the Student Self Service Box - Select "click here to access your student/academic records".
- Select "Student Records".
- Select "Request for Enrollment Verification".
- Click on the "NSC Self-Service Button".

ACADEMIC HONESTY AND PLAGIARISM

At NCCC we expect the highest standards of academic honesty. Section 5.2.1 of the Board Of Trustees Policy Manual on Student Conduct (Expectations for Student Conduct) specifically states that students refrain from plagiarizing. Plagiarism is defined as cheating on examinations, unauthorized collaboration on assignments, unauthorized access to examinations or course materials, and other proscribed activities. In addition, it can be the use of another's idea(s) or phrase(s) and representing that/those idea(s) as your own, either intentionally or unintentionally. The consequences for plagiarism are defined in the course syllabus.

Faculty can assign a grade of "F" to any student found guilty of academic dishonesty after due process consideration under the policies and procedures outlined in Board of Trustees Policy on Student Rights & Responsibilities (contained in both the NCCC Student Handbook and the Academic and Behavioral Codes of Conduct). Such an "F" cannot be overridden by a student-initiated "W" (withdrawal from the specific class or withdrawal from all classes).

COLLEGE-LEVEL EXAMINATION PROGRAM (CLEP)

The College-Level Examination Program (CLEP) is a national system of awarding college credit by online examination. Sponsored by the College Board, CLEP is used by more than 2900 colleges and universities in the United States and is available to admitted and enrolled students of Northwestern Connecticut Community College.

CLEP enables students and adults to demonstrate knowledge based on non-classroom experience and to validate their learning by receiving college credit on the basis of examinations. CLEP also provides information for use in counseling and in placing enrolled college students.

There are two types of examinations:

1. General Examinations are designed to provide a comprehensive measure of undergraduate achievement in five basic areas of liberal arts (English composition, mathematics, natural sciences, humanities, and social sciences-history). The tests are equated with specific courses in the current Northwestern catalog. When acceptable scores are achieved in any of the General Examinations, students may receive college credit in those academic areas in which credit has not been earned for more advanced courses.
2. Subject Examinations are designed to measure achievement in more than thirty undergraduate subjects. Students may earn credit by passing subject examinations in specific courses comparable to those in the current Northwestern catalog. To earn credit, the scores achieved must be comparable to the average score of students who obtained grades of "C" (2.0) in similar college courses.

The General Examinations may be repeated after six months and the Subject Examinations may be repeated after one year has elapsed. Grades are not given for General or Subject Examinations; therefore, CLEP credits do not affect the student's grade point average. When students receive an acceptable score on an examination, the equivalent course title, course number, and semester hours of credit are recorded with the notation "CLEP."

Students who wish to transfer CLEP credits to Northwestern should consult the Admissions Office about minimum acceptable CLEP scores and the maximum number of credits that may be used toward a degree. A CLEP chart is available on the Academic Skills Center Webpage.

Examinations are given at NCCC to Northwestern students by special appointment and monthly at a number of testing sites in Connecticut. Please contact the Academic Skills Center at 860-738-6351 for further information on testing times, dates and fees. The College Board's website also offers information about the examinations:

<http://www.collegeboard.com/student/testing/clep/about.html>

ADVANCED PLACEMENT

Degree credit will be granted on the basis of scores on the Advanced Placement Examinations (AP Exams) administered by the College Entrance Examination Board. Students who earn scores of 3 or higher receive credit for the courses for which the examinations are stipulated as measures.

CREDIT BY EXAMINATION

In certain cases, the College grants credit for the successful completion of a written examination prepared by the College faculty in subject areas not included in CLEP. The student must first apply to the appropriate Division Director for evaluation. This evaluation may include an interview with the student. To apply for Credit by Examination, the student must be a matriculated student and must be registered at the College during the semester the examination is to be administered.

The Division Director will inform the student of the decision and arrange a time for the examination, if the application has been approved. When an acceptable score is received, the course title, number, and hours are recorded with the notation "credit by examination." No grades are given and the student's grade point average is not affected. Examinations may be taken only once and in subject areas in which the student has not received college credit in more advanced courses.

The charge for credit by examination is \$15.00 per examination.

Students who wish to transfer credits received by examination should check the transfer institution's policies concerning their transferability.

COURSE WAIVER AND SUBSTITUTION

Under special circumstances, students may receive waivers of specific course requirements and seek course substitution. Applications can be obtained from the office of the Dean of Academic & Student Affairs.

EXPERIENTIAL LEARNING PROGRAM

Northwestern is receptive to the practice in American higher education of awarding credit in recognition of experiential learning acquired through non-college experiences such as employment, volunteer activities, community service, travel, military training, study in employer-sponsored or other non-college accredited programs, private study, and leisure activities.

The awarding of credit(s) to an applicant under this program is recognition by Northwestern that the student has demonstrated competency in a given subject area or course. Credit is awarded for the learning acquired through the experiential setting, not for the experience itself. The student may apply for evaluation or assessment of the learning under any one or all of the following procedures:

1. Credit by Examination
 - a. Commercially-produced Examination (e.g., CLEP)
 - b. College-produced Examination
2. Credit for Work Experience in lieu of:
 - a. Field Work Requirements
 - b. Cooperative Work Experience Requirements
3. Portfolio Content Assessment

Students who earn college credit at Northwestern by these methods and who plan to transfer are advised to check that institution's policies concerning the transferability of experiential learning credits well in advance of making formal application for admission to that institution. Students interested in Experiential Learning should obtain copies of the Northwestern Manual of Procedures for Experiential Learning Credit from the Dean of Academic & Student Affairs.

No tuition is charged for credits awarded for successful performance under any procedure described under the Experiential Learning Program. However, an Academic Evaluation Fee is charged each time a student utilizes College-Produced Examinations, Credit for Work Experience, or Portfolio Content Assessment. No evaluation fee is charged for credits awarded to a student for completion of a training program which has already been evaluated and approved for credit by the College. CLEP fees are payable directly to the College-Level Examination Board.

CREDIT FOR LEARNING ACQUIRED IN EMPLOYMENT

A student who has completed one year of satisfactory full-time employment in a position directly related to the College career program in which he or she is enrolled may apply for three college credits. These credits may be granted in lieu of the required Field Work or Cooperative Work Experience after the student has completed 45 credit hours toward the degree. In addition, the student must be enrolled in a degree program and be registered at the College during the semester when the evaluation credit is processed. The student must apply to the Dean of Academic & Student Affairs, who forwards the application to the appropriate Division Director for process and evaluation. The evaluation includes an examination by a department faculty member. The Dean determines whether or

not credit will be granted and informs the student of the decision. See Special Fees.

Students interested in Credit for Work Experience should read page four of the Northwestern Manual of Procedures for Experiential Learning Credit. This document may be obtained from the Dean of Academic & Student Affairs.

PORTFOLIO CONTENT ASSESSMENT

Applications for credit for college-level learning under this procedure must meet these criteria:

1. The applicant must be matriculated at Northwestern.
2. The learning must involve a conceptual, as well as a practical grasp of the knowledge acquired.
3. The learning must be applicable outside the specific context in which it was acquired.
4. The learning must fall within the domain usually considered higher education degree credit by the Connecticut Regional Community Colleges as opposed to secondary education or continuing education for non-credit purposes.
5. The learning must be verified, demonstrated, or measured.
6. Credit for the learning must not have been awarded previously.
7. There must be a demonstrated relationship among the application for credit for non-traditional learning, related academic disciplines, and the proposed degree program.

Students interested in the Portfolio Content Assessment program should read the Northwestern Manual of Procedures for Experiential Learning Credit. This document may be obtained from the Dean of Academic & Student Affairs.

INDEPENDENT STUDY

Faculty members in various disciplines permit some students who have already successfully completed a number of courses in a given subject area to enroll in an independent study course for credit and a grade. In each independent study course, the student proposes in writing the specific objectives and procedures of the independent study project and the number of credits requested. Before registering, the proposal must be approved in writing by the faculty member with whom the student will work. The proposal and written agreement become part of the student's permanent file.

THE CONNECTICUT GENERAL ASSEMBLY LEGISLATIVE INTERNSHIP PROGRAM

In recognition of the need to provide educational opportunities which are not available to college students in the traditional academic setting, the General Assembly established an internship program to acquaint students with both the formal and informal aspects of the legislative process. Accordingly, the program encourages a high level of personal interaction among legislators and interns who serve as aides to their assigned legislators. A major objective is to prepare interns to perform necessary support services, such as bill analysis and tracking, spot and in-depth research, drafting of news releases and speeches, liaison work, and constituent casework.

Students at Northwestern may participate in the program and may earn six or twelve college credits. See Political Science (POL* 295) in Course Descriptions.

The selection of students is made by the General Assembly's Committee on Legislative Staff Internships. The committee interviews each candidate and selects approximately ninety interns, both full-time and part-time, to serve for a legislative session. Appointments are announced in December following November interviews.

Interns are assigned to legislative leaders, committee chairpersons, ranking members, and other legislators. A workable and mutually beneficial relationship between the legislator and the intern is a prime goal of the internship program.

For further information please see the Dean of Academic & Student Affairs early in the Fall semester.

ACADEMIC STANDARDS

Satisfactory completion of 50% percent of the courses attempted (this phrase means actual continued enrollment beyond the add/drop period) will be the minimum standards for good standing.

Dean's List

Honors for exemplary academic achievement are awarded to Connecticut Community College students at the end of each semester and at graduation. Grades in courses numbered below 100 are not included in computation of GPA for semester honors. This policy includes the following eligibility requirements:

Semester Honors (Dean's List):

A 3.4 grade point average for the semester

(Part-time students enrolled in three credits or more are eligible for semester honors.)

Please note: An official withdrawal for any class during the semester will make the student ineligible for semester honors. An Incomplete for any class during the semester will make the student temporarily ineligible for semester honors. However, once a grade is assigned upon completion of the coursework and a new grade point average calculated, any honors for which the student is eligible may be entered on the student's academic record retroactively.

Phi Theta Kappa

Phi Theta Kappa is the International Honor Society for two-year colleges. Northwestern's Alpha Nu Epsilon chapter was established in 1987. Membership into Phi Theta Kappa is by invitation. Students who meet the following requirements are considered for membership: 1) have completed at least 12 college level credits which can be applied to an associate's degree; 2) a GPA of at least 3.45; and 3) be of good moral character and possess recognized qualities of citizenship. Membership in Phi Theta Kappa offers a variety of opportunities for scholarships, intellectual enrichment and personal development through programs based on the society's four hallmarks of Scholarship, Leadership, Service and Fellowship.

Academic Probation and Suspension

A student who fails to maintain the following minimum Cumulative Grade Point Average (CGPA) is placed on Academic Probation:

• 0 - 11 credits	1.50	Written Warning
• 12- 30 credits	1.70	Academic Probation
• 31 +	2.00	Academic Probation

Students placed on Academic Probation will be required to take a reduced course load (maximum of 9 credits). Students who, after being on Academic Probation for one semester, fail to attain the required CGPA as shown above, will be Suspended (registration prohibited) for one semester.

Students may appeal either Academic Probation or Academic Suspension status by completing a form (available in the offices of Student Development, Faculty Secretary, and the Dean of Academic & Student Affairs) and submitting it along with a letter of request to the Dean of Academic & Student Affairs which are forwarded to the Academic Policy Committee for a decision. Deadlines for submission are January 10 (for Spring semester), June 15 (for Summer session and for Fall semester – early consideration), and August 15 (for Fall semester).

Students whose Appeals are granted will retain the same Academic Probation or Academic Suspension Academic Standing – they will not revert back to regular or previous status. Academic Probation approved Appeals will be able to register for a specified number of credits (more than 9)

as determined on a case-by-case basis by the Academic Policy Committee in hearing their appeal. Academic Suspension approved Appeals will be able to register for a specified number of credits (as opposed to being prohibited from registering for any credits) as determined on a case-by-case basis by the Academic Policy Committee in hearing their Appeal.

Reinstatement of Students

A student who has been suspended from the College for academic reasons will be reinstated as a student on Academic Probation the following semester.

Withdrawal from College

A student who wishes to withdraw from the College should:

1. Obtain the necessary withdrawal form from the Registrar's Office;
2. Discuss with a counselor the reasons for withdrawal and obtain the signature of a counselor on the withdrawal form;
3. Clear all library obligations with the Director of Library Services;
4. Inform the Financial Aid Office, if a Financial Aid recipient;
5. Clear all obligations with the Business Office;
6. Return the completed withdrawal form to the Registrar.

GRADUATION INFORMATION

Commencement

As part of the total educational program at the College, students are encouraged to attend scheduled commencement and convocations during the academic year.

Application For Graduation

A Graduation Application Form, along with a completed curriculum sheet signed by the student's advisor must be submitted to the Registrar's Office by the posted deadline. The application is required regardless of whether or not the student attends the commencement ceremony.

Degree Requirements

1. Transfer credit may be granted for courses which are comparable to those offered at the College.
2. Matriculation* to the College must be completed.
3. Completion of degree requirements is as follows:
Associate in Arts Degree:
 - A minimum of 60 semester hours of credit in an approved program which must include 15 semester hours earned at Northwestern Connecticut Community College.

- A cumulative grade point average of no less than 2.00 (not including developmental courses).
- Completion of a one year sequence of a foreign language (American Sign Language is recognized as a foreign language at NCCC). The language requirement will be waived for any student who has completed 3 years of a single foreign language in high school with a grade of C or better. If the language requirement is waived six credits in liberal arts courses will be substituted.
- Completions of two laboratory science courses (8 credits)

Associate in Science degree:

- A minimum of 60 semester hours of credit in an approved program which must include 15 semester hours granted at Northwestern Connecticut Community College.
- A cumulative grade point average of no less than 2.00 (not including developmental courses).

Multiple Degrees:

- A student who already holds an academic degree may earn a second degree in a different curriculum at a community college. Such a student shall be treated similarly to a transfer student with respect to the minimum number of credits he or she must take for the second degree. This will require that a student meet all program requirements and earn at least 25% of the minimum requirements for the new curriculum at the college through which the second degree is to be conferred.
 - A student may earn two degrees simultaneously at a community college by fulfilling all requirements stated above.
 - Requests for additional degrees beyond the second require prior approval from the Dean of Academic & Student Affairs. Students who receive approval must then complete all program requirements, including earning at least 25% of the minimum requirements for the new curriculum at the college through which the degree is to be conferred.
 - Completion of the requirements of an additional program option does not constitute a different degree.
4. Completion of a graduation application.
 5. Fulfillment of all financial obligations.

**(Matriculation: enrolled in a program of study)*

Certificate Requirements

1. Transfer credit may be granted for courses which are comparable to those offered at the College.
2. Matriculation* to the College must be completed.

3. Completion of certificate requirements includes the required number of semester hours of credit in the approved program which must include 12 semester hours earned at Northwestern Connecticut Community College.
4. A cumulative grade point average of no less than 2.00 (not including developmental courses).
5. Completion of a graduation application.
6. Fulfillment of all financial obligations.

**(Matriculation: enrolled in a program of study)*

Catalog Graduated Under

If a student does not need to be readmitted* to the College they may graduate under the current catalog requirements or the catalog requirements under which they entered, providing it is not older than 10 years. If a student has re-admitted, they may graduate under the re-admit catalog, provided it is not more than 10 years old, or the current catalog.

- * Students who have not taken classes at the College for two or more years need to be readmitted to the College through the Admissions Office.

Graduation Honors

Graduation Honors, designated in Latin or English:

- 3.9 to 4.0 grade point average – Highest Honors
- 3.7 to 3.89 grade point average – High Honors
- 3.4 to 3.69 grade point average – Honors

Please note: An incomplete grade for any class during the semester will make the student ineligible for honors at graduation. Grades in courses numbered below 100 are not included in computation of GPA for graduation honors.

Board of Trustees' Medallion

A student who has earned a GPA of 4.0 shall be appropriately recognized as graduating with Highest Honors and receive the Board of Trustees' Medallion at Commencement.

Selection Criteria for Valedictorian and Salutatorian

The following criteria are established for the selection of class valedictorian and salutatorian:

1. highest and second highest overall GPA;
2. at least 31 credits must be earned at NCCC;
3. have no prior earned degree higher than an associate degree;
4. associate degree candidate.

In the event of a tie, the student with the fewest number of repeats and withdrawals will become class valedictorian. If both students have the same number of repeats and withdrawals, there will be co-valedictorians with no salutatorian.

NOTIFICATION OF RIGHTS UNDER THE FAMILY EDUCATIONAL RIGHTS AND PRIVACY ACT (FERPA)

The Family Educational Rights and Privacy Act (FERPA) affords students certain rights with respect to their education records. These rights include:

1. **The right to inspect and review the student's education records within 45 days of the day the College receives a request for access.** Students should submit to the registrar, dean, head of the academic department, or other appropriate official, written requests that identify the record(s) they wish to inspect. The College official will make arrangements for access and notify the student of the time and place where the records may be inspected. If the records are not maintained by the College official to whom the request was submitted, that official shall advise the student of the correct official to whom the request should be addressed.
2. **The right to request amendment of an education record that the student believes is inaccurate.** Students may ask an appropriate College official to amend a record that they believe is inaccurate. The student should write to the College official, clearly identify the part of the record he or she wants changed, and specify why he/she believes it is inaccurate. The College will notify the student of the decision. If the College decides not to amend the record as requested by the student, the College will advise the student of his or her right to a hearing regarding the request for amendment. Additional information regarding the hearing procedures will be provided to the student when notified of the right to a hearing.

NOTE: FERPA is not intended to provide a process to question substantive judgments that are correctly recorded. For example, the right of challenge does not allow a student to contest a grade in a course because the student believes that a higher grade should have been assigned.

3. **The right to consent to disclosure of personally identifiable information contained in the student's education records, except to the extent that FERPA authorizes disclosure without consent.** FERPA permits disclosure without consent to school officials with legitimate educational interests. A "school official" includes but is not limited to the following: a person employed by the College in an administrative, supervisory, academic, research or support staff position (including law enforcement and security personnel, counseling and health staff); a person or company with whom the College has contracted (such as an attorney, auditor, collection agent or official of the

National Student Clearinghouse); a person serving on the Board of Regents who is authorized to act on its behalf; or a student serving on an official committee, such as a disciplinary or grievance committee, or assisting another school official in performing his or her tasks. A school official has a legitimate educational interest if the official needs to review an education record in order to fulfill his or her professional responsibilities.

FERPA also permits disclosure of education records without consent in connection with, but not limited to:

- To comply with a judicial order or a lawfully issued subpoena;
- To appropriate parties in a health or safety emergency;
- To officials of another school, upon request, in which the student seeks or intends to enroll;
- In connection with a student's request for or receipt of financial aid, as necessary to determine the eligibility, amount or conditions of the financial aid, or to enforce the terms and conditions of the aid;
- To certain officials of the U.S. Department of Education, the Comptroller General, to state and local educational authorities, in connection with certain state or federally supported education programs;
- To accrediting organizations to carry out their functions;
- To organizations conducting certain studies for or on behalf of the College;
- The results of an institutional disciplinary proceeding against the alleged perpetrator of a crime of violence to the alleged victim of that crime with respect to that crime;
- Directory information as defined in the policy of the Board of Trustees.

4. **The right to refuse to permit the College to release directory information** about the student, except to school officials with a legitimate educational interest and others as indicated in paragraph 3 above. To do so, a student exercising this right must notify the Office of the Registrar in writing (Green Woods Hall room 215). Once filed, this notification becomes a permanent part of the student's record until the student instructs the College, in writing, to remove it.
5. **The right to file a complaint with the U.S. Department of Education concerning alleged failures by Colleges to comply with the requirements of FERPA.** The name and address of the Office that administers FERPA is:

COLLEGE LIFE

STUDENT SERVICES

New Student Orientation

New students attend an orientation program before classes begin. Orientation is designed to ease the transition into college by providing students an opportunity to become familiar with the NCCC college community. Students will be introduced to the campus facilities, academic responsibilities and the professional staff. The program includes an introduction to regulations of the College, the opportunities and services available, and the academic policies at Northwestern.

Counseling

The Counseling Center provides comprehensive services in an environment conducive to learning by providing the support students need to reach their full potential. We are dedicated to the academic success and the personal and social growth of our students. NCCC's counselors assist students in the areas of academic planning, career development, and personal growth activities and programming.

Academic Success

- Exploring educational goals, motivation and attitude
- Learning how to succeed in college
- Mapping out general academic plans and concerns
- General academic advisement and referral
- Connect students with four year colleges and universities representative
- Assist with mapping out pathways to four year schools, i.e., the CT State System and UCONN

Personal & Social Growth

- Learning to manage personal concerns that may interfere with educational/career goals
- Sharpening problem-solving and decision-making skills
- Handling transition and change more effectively
- Balancing role as college students with other responsibilities and commitments
- Handling only short term crisis situations
- Making referrals to appropriate community resources

Career Services

Career counselors are also ready to help students assess their personality style and interests in order to make effective career plans. Free career testing using the Myers-Briggs Type Indicator is an integral part of this service. In addition, labor market information is provided through the Connecticut Department of Labor's website and other resources.

Advising

A system of advising has been instituted to assist students with planning their academic programs. A faculty member is assigned as an advisor to each student who completes the application process and matriculates into a major program of study. Students are encouraged to consult their advisors at every stage of planning to assure satisfying and coherent programs along with a better understanding of their educational and occupational goals. Full-time students must have advisement forms signed by their faculty advisors in order to register for classes.

Any student may request a new advisor by consulting the Director of Student Development or one of the counselors. Students are encouraged to choose an advisor who meets their personal academic needs. Office locations and hours are available through the Registrar or the Center for Student Development.

Job Search Assistance

A Career Counselor provides job search counseling and information on employment openings for students who desire part-time work during the academic year. Graduates are also advised in their search for full-time employment. Classes and workshops are offered on such topics as resume preparation and interviewing techniques.

STUDENT ACTIVITIES

Students at Northwestern have a wide range of co-curricular programs and activities available to them. The Student Senate sponsors a social, cultural and recreational calendar of events, as well as community service opportunities. Some of these programs have included concerts, dances, performances, fitness and sporting events, lectures, trips, blood drives, and volunteer services such as Habitat for Humanity.

In addition to the programs coordinated by the Student Senate, several campus clubs offer a variety of experiences to students. These clubs include: the Northwestern Deaf Club, Early Childhood Education Club, Health Professionals Club, Criminal Justice Association, Connecticut Association of Veterinary Technicians, Phi Theta Kappa/Alpha Nu Epsilon (Honor Society), History Association, Spanish Club, The Outlet (Christian Association), the NCCC Student Nursing Association, and the R.E.A.L. Club (Respect Equality Alliance for Liberation).

The relationships among students, faculty and administrators are informal and friendly. Members of the administration, the faculty, and the professional staff serve as the advisors for campus clubs and organizations. Students

may initiate social activities and participate in the formation of various organizations by contacting the Student Activities Office.

STUDENT GOVERNMENT

The Northwestern Connecticut Community College Student Association functions under its own constitution. All students are members of the Student Association. An elected Student Senate enables students to assume responsibility for the conduct of their own activities.

To be elected to the Student Senate, a student must be in good academic standing. Information concerning election to the Senate and copies of its constitution are available in the Student Activities Office.

To the extent and limitation of its authority, the Student Senate may form recommendations concerning student general welfare, student conduct, student elections, social gatherings, special events, student activity fees, appropriations and expenditures of student funds, rules and by-laws of the Student Senate, and standing committees of the student government.

The Student Senate, which is representative of all students, works to maintain high morale within the student body and a close spirit of cooperation among the students, faculty, staff, and administration. It is responsible for planning a diverse social program. The Senate oversees the appointment of student representatives to many of the standing and ad hoc committees of the College's professional staff.

All students are encouraged to participate in the work of the Senate, its committees, and the committees of the professional staff.

STUDENT INSURANCE

All enrolled students (full or part time, credit or non-credit) are automatically covered under the School-Time Injury Only (Plan A), at no charge to the student, for medical expenses related to injuries sustained while:

- Attending classes at any of the Community Colleges;
- Participating in or traveling directly to or from an activity sponsored by the Community College.

NOTE: The School-Time Injury Only Plan (Plan A), DOES NOT provide coverage for the following:

Injury sustained while (a) participating in any interscholastic, club, intercollegiate, or professional sport, contest or competition; (b) traveling to or from such sport, contest or competition as a participant; or (c) while participating in any practice or conditioning program for such sport, contest or competition. Skydiving, parachuting, hang glid-

ing, or flight in any kind of aircraft, except while riding as a passenger on a regularly scheduled flight of a commercial airline.

Claim forms, along with the School-Time Injury Only (Plan A) OR Injury and Sickness Insurance (Plan B) Brochure can be obtained in the Information Center, located in Founders Hall, or the Academic & Student Affairs Office, also located in Founders Hall, Rm. 103. Please note that a fee is required for the Injury and Sickness Insurance (Plan B) – which offers 24-hr coverage for student and dependents. Information can also be obtained directly at www.studentresources.com or <http://www.commnet.edu/finance/>.

In order to file a claim for injuries under either insurance plan, it is the student's responsibility to obtain, complete, and submit the accident claim form to the insurance company.

Questions regarding student insurance can be directed to the Academic & Student Affairs Office, Founders Hall, Room 103, phone 860-738-6320.

ELIZABETH H. JOYNER LEARNING CENTER

The Elizabeth H. Joyner Learning Center, named for a longtime member of the Board of Trustees, is on South Main Street (Route 44 East), a short distance from Founders Hall. It contains classrooms, student lounge, Veterinary Technology program, Medical Assisting program, and staff offices.

LIBRARY/LEARNING RESOURCE CENTER

nw-librequests@nwcc.commnet.edu
http://www.nwcc.commnet.edu/library/nccc_library.htm

The Library, located in the Learning Resource Center adjacent to Founders Hall, is home to approximately 40,000 print books and 135 periodical titles. Additionally, the Library provides access to approximately 21,000 ebooks and thousands of online journal and magazine articles. The Library also houses extensive collections of compact discs, videos, DVDs, and audio books, and serves as a regional depository for Connecticut State Government Documents. It participates in both regional and national automated networks that provide circulation, interlibrary loan, and cataloging services and the online public access catalog. Full access is given to the shelves, and every effort is made to make the Library a pleasant place in which to study and do research. Additionally, students gain

off-campus access to the Library's catalog, ebooks, and electronic databases through myCommnet. The Library email address may be used to renew books and ask for reference assistance. Instant messaging, using Meebo, is available through a link on the library website for research inquiries.

In addition to our library research materials, the Library provides students access to the technology necessary for serious research. Thirty-two computers are available for student use. Two C-Pods allow small groups of students to research and to prepare projects and presentations; the C-Pods include a fully-loaded computer with a 42-inch plasma television as monitor and multiple keyboards. Wi-Fi is available throughout the Library to NCCC students. Finally, the Library Lab with twenty computers provides students access to a quiet research space, and also supports classes as a private instruction classroom.

The Library staff will be happy to request from other libraries books and periodical articles not found at NCCC. Requests are limited to six per project, and materials usually arrive within two weeks. Plan ahead in order to have ample time to receive and use interlibrary loan materials.

On your first visit to the Library, fill out a borrower registration form and receive a barcode on your student ID. If you have not already acquired your ID, you will be issued a regular borrower card. Books, compact discs, and audio books may be checked out for three weeks and renewed twice if no one else has requested them. Videos and DVDs may be checked out for seven days, and periodicals and reference books do not circulate.

The Library is the place to search for information. If you visit the Library and cannot find what you are looking for, ask a librarian!

During the academic year the Library hours are:

Monday - Thursday	8:30 a.m. - 8:00 p.m.
Friday	8:30 a.m. - 4:30 p.m.
Saturday	9:30 a.m. - 1:00 p.m.

During winter, spring, and summer breaks:

Monday - Friday	8:30 a.m. - 4:30 p.m.
-----------------	-----------------------

COLLEGIATE EDUCATION FOR DEAF AND HARD OF HEARING PROGRAM

Northwestern Connecticut Community College offers support services and courses for students who are deaf or hard of hearing through the Collegiate Education for Deaf & Hard of Hearing Program (CEDHH). This program assures that deaf and hard of hearing students have full ac-

cess to the College's offerings by providing a broad range of academic and co-curricular support services including but not limited to:

- On-staff, full-time interpreters who match individual communication preferences
- Note-takers for academic courses
- Live classroom captioning (C-Print or voice-generated; upon availability)
- Discipline-based professional and peer tutors
- Specialized instruction for deaf and hard of hearing students in English and mathematics
- Information about hearing loss, communication skills and assistive equipment to maximize information access
- Career, personal and academic counseling and advisement
- Sponsorship of social/cultural activities (Northwest Deaf Club)

A program of remedial and developmental courses in English and mathematics may be designed to address a deaf or hard of hearing student's individual needs. At the remedial level, intensive instruction is given to ensure that student competencies will be commensurate with those required for successful completion of developmental English and mathematics courses. Such classes are taught by CEDHH instructional specialists who use direct sign language communication with deaf or oral delivery with hard of hearing students. Depending on entry competencies and individual progress, students may need several semesters to complete these courses. Institutional credits are earned by completing these courses and do not count toward a certificate or degree. At this level, additional support services such as tutoring will be provided according to availability.

Requirements for admission to Northwestern can be found in the Admissions section of this college catalog. Students matriculate by:

1. Completing the application form or applying online at <http://www.nwcc.commnet.edu/admissions> and paying the non-refundable application fee
2. Submitting an official high school transcript or General Education Diploma (GED)
3. Submitting evidence of required immunizations (see <http://www.nwcc.commnet.edu/admissions> for details)

To receive support services from CEDHH, a deaf or hard of hearing applicant must submit, in addition to the above-mentioned admissions requirements, a copy of his or her audiogram and/or medical documentation indicating hearing loss.

Upon receipt of a completed application package, all prospective students are given placement tests to determine competency levels in English and mathematics. After placement testing, deaf and hard of hearing applicants

are assisted by the counselor for students with disabilities, in selecting appropriate courses leading to certificates or degrees.

Admission to CEDHH's remedial and developmental courses is dependent on a number of factors, including reading and language grade equivalency, prior academic background, recommendations from former educators and/or employers and placement test results.

The staff includes: the Director of the Collegiate Education for Deaf & Hard of Hearing program, two instructional specialists, four full-time interpreter/tutors, a staff interpreter/interpreting coordinator, a staff interpreter/note-taking coordinator, and a communication specialist. Part-time interpreters, voice-generated and C-Print captionists, and student note-takers are hired as needed on a contract basis. All of the staff members of the CEDHH program are fluent in sign language.

For more information about support services available for deaf and hard of hearing students at Northwestern, please contact the CEDHH Director at 860-738-6382 or e-mail nw-cedhh@nwcc.commnet.edu. Information about financial aid for tuition, books, supplies, and living maintenance may be obtained through the applicant's local office of the Bureau of Rehabilitation Services or by consulting the Financial Aid Officer at Northwestern.

DISABILITY ACCESSIBILITY SERVICES

Student Disability Services Staff

Roseann Dennerlein,
Counselor for Students with Disabilities
NCCC, Green Woods Hall, Room 209
860-738-6307 (V/TTY)
888-387-3830 (VideoPhone)
rdennerlein@nwcc.commnet.edu

Dr. Ruth Gonzalez,
Americans with Disabilities Act (ADA) Coordinator
NCCC, Green Woods Hall, Room 220
860-738-6315
rgonzalez@nwcc.commnet.edu

Northwestern Connecticut Community College (NCCC) is committed to equal access for students with disabilities.

Academic adjustments are provided to students with documented disabilities to allow equal access for academic and campus programs. After the documentation is submitted, the counselor for students with disabilities works with the student to identify appropriate academic adjustments. The final determination of academic adjustments rests with the college based on supporting evidence.

Please note that the IDEA (*Individuals with Disabilities Act*) does not apply to postsecondary education students. Thus, a special education curriculum is not provided. Students are not eligible for academic adjustments that fundamentally alter the essential nature of a course or program of study. The Student/Parent Transitions Guide on the NCCC Disability Services webpage provides more information on the differences between providing support services for high school and college.

General Disability Services

1. Orientation for Students with Disabilities
2. Accessibility information
3. Liaison between faculty and students as needed

Specific Disability Services for Students with Documented Need

1. Testing accommodations
2. Note-Takers
3. Adaptive Technology for use at the college: Kurzweil Reader, Dragon Speaking Naturally, JAWS, Zoom-Text
4. Audiobooks
5. Individual Evacuation Plan

Note: Transportation to the college is the responsibility of the student.

Tutoring Services

NCCC does not offer specialized tutoring services for students with learning disabilities. However, tutoring is available for various subjects through the Academic Skills Center in Founders Hall, Room 307.

PROCEDURES TO REQUEST ACADEMIC ADJUSTMENTS

Students who are Deaf or hard of hearing – please see the Collegiate Education of the Deaf and Hard of Hearing program section of the catalog. Information can also be found at this website: http://www.nwcc.commnet.edu/cedhh/cedhh_video_blogs.htm

All other students with disabilities:

Step 1: Apply for Admissions

Step 2: Review the Documentation Requirements.

Documentation requirements can be downloaded according to the disability: Attention Deficit Disorder/Attention Deficit Hyperactivity; Autism/Asperger's Syndrome; Blind/Low Vision; Deaf/Hard of Hearing; Learning Disability; Mental Health Disorder; Physical Health. Or, contact Roseann Dennerlein, Counselor for Students with Disabilities for specific information.

Step 3: Send Documentation

Send the most recent disability documentation at least 4 weeks before the semester begins (August 1 for Fall Semester and December 15 for Spring Semester) to the attention of:

**Roseann Dennerlein,
Counselor for Students with Disabilities
NCCC, Park Place East
Winsted, CT 06098**

Step 4: Take the Admissions Placement Test

To set up an appointment to take the ACCUPLACER test, contact the Admissions Office at 860-738-6330 or via e-mail at dmartineau@nwcc.commnet.edu. Since the placement test has no time limit, the academic adjustments of extended time is not needed. If other academic adjustments are required for the test, please contact the Counselor for Students with Disabilities, Roseann Dennerlein at 860-738-6307 or via e-mail at rdennerlein@nwcc.commnet.edu to set up an individual appointment for the test.

Step 5: Review Placement Test Results & Documentation

Make an appointment with Roseann Dennerlein to discuss the placement test results, documentation, eligibility for services, and educational/career goals. The student may choose to register for classes, pay the tuition, and identify academic adjustments at this time. Or, the student can make a separate appointment to identify academic adjustments.

STUDENT RESPONSIBILITIES

After the Academic Adjustments Form is completed, the student has the responsibility to:

1. Submit the Academic Adjustment Form to each instructor and discuss your strengths and challenges the first week of class. If the form is submitted later in the semester, the academic adjustments begin the date the instructor receives the form.
2. Follow through with identified academic adjustments.
 - a. Students receiving extended time for tests need to follow the Extended Time for Tests Procedures explained on back of the Academic Adjustment Form.
 - b. Students who qualify for note-taking services need to complete the Note-Taking Request Form before registering for classes.
3. Students with disabilities are subject to the same codes of conduct and disciplinary processes as other students. The Student Handbook explains students' rights and the grievance policy.
4. If you have concerns about the services provided, you may contact the Americans with Disabilities Act (ADA) Coordinator, Ruth Gonzalez via email at rgonzalez@nwcc.commnet.edu or by phone at 860-738-6315.

***With Support Services...Disabilities Can
Become Abilities!***

DEVELOPMENTAL CLASSES

Students who have been away from formal schooling for some time or who experienced difficulty in high school are often advised to enroll in developmental classes to strengthen their academic foundation. Such a recommendation may be determined by the results of placement testing.

The developmental courses available are numbered from 000 to 099 and include, but are not limited to, the areas of mathematics, reading, science, writing, study skills, and individualized work in the Academic Skills Center. The courses sometimes involve individualized assistance by instructors experienced in developmental education. Each course is designed to help the student to review, improve, or learn skills related to success in college-level courses.

Because of the remedial nature of developmental courses, credit earned in these courses is not transferable and will not count toward fulfillment of degree credit requirements for graduation; however, enrollment in developmental courses will be counted toward full-time status for financial aid and other purposes.

MEDIA SERVICES DEPARTMENT

The role of the Media Services Department is to support usage of educational technology and media equipment for faculty and staff to facilitate student success. In addition, Media Services provides equipment and support services, to the community at large, for a variety of programs, meetings, and conferences taking place on campus.

Overhead projectors, TV Monitors, DVD players, and VCRs are available to all classrooms in Joyner Learning Center. Founders Hall, the Art and Science Center, Green Woods Hall classrooms, and Joyner LC5 have electronic teacher stations fully equipped with computer, document camera, VCR/DVD, speakers and ceiling mounted projectors. There is additional audiovisual equipment, such as slide projectors, portable DVD players, digital cameras, and digital projection equipment available from the Media Services Department on request.

MAD RIVER ANTHOLOGY

The Mad River Anthology is NCCC's annual literary magazine which features literary and artistic work created by students currently studying at the college. The anthology has been published yearly since 1972. Writing featured in the anthology typically has been poetry, short expository prose pieces, short fiction, song lyrics, personal essays, and letters. The magazine's literary and artistic content is chosen by English Department editors. Black and white photography is included from NCCC's Art Department

faculty and students. Pieces for consideration for the anthology may be submitted at any time, but normally submissions are solicited during the fall semester. Publication of *The Mad River Anthology* is sponsored by the Northwestern Connecticut Community College Foundation with the added resources of the College and various College organizations.

MAD RIVER LITERARY FESTIVAL

April is National Poetry Month and since April 1997 the College's English Department faculty members have organized and sponsored the Mad River Literary Festival. The Festival week of events features free public readings by professional poets, fiction and nonfiction writers. In addition to prominent visiting writers brought in to highlight the Festival, an Open Reading of original creative work by NCCC students and community residents is also presented. Students are encouraged to sign up and read their work at the Festival's Open Reading. Funding for the Mad River Literary Festival comes from the College's Cultural Planning Committee, The Student Senate, The Center for Teaching, and the English Department.

THE GALLERY

The Gallery at Northwestern Connecticut Community College, is located in Founders Hall. It provides a unique showcase for professional exhibitions of contemporary art. Additionally, alumni and student shows are included in the yearly gallery schedule. Many art forms are represented including fine art, photography, video, installation, and digital media. Students have the opportunity to assist in exhibition installation, promotion, and can meet visiting artists. The Gallery provides a vital link between education and professional art practices.

WOMEN'S RESOURCE CENTER

The Women's Resource Center, located in the Goulet House room 205, offers information materials and programs on women's concerns and issues. It is a comfortable place for meetings, workshops, exhibits and socialization. All are welcome.

STUDENT HOUSING

Northwestern Connecticut Community College does not operate, supervise or sponsor student housing.

STUDENT CENTER

A Student Center is located on the first floor of Founders Hall. This space was thoughtfully designed as a comfortable space for students to meet, socialize and relax between classes. Light refreshments are available. In addition to an eating area, the room features a wide-screen television. Coffee and soft drink dispensers are also located in the student lounges in the Joyner Learning Center, Green Woods Hall and the Art and Science Center.

COLLEGE BOOKSTORE

The college bookstore, located in Green Woods Hall, offers a variety of products and services. Students may purchase textbooks as well as study aids, academic software, clothing, gifts, cards, art and academic supplies. Texts may also be ordered by phone 860-379-6226 or fax 860-379-9866 for shipment.

PARKING

Three student parking areas are available; one is located at the Art and Science Center, a second is located at the Joyner Learning Center, the third area is located on the south side of Green Woods Hall. Students may park in these areas at any time during the College's hours of operation. In addition, students may park in the lots reserved for faculty after 5:00 p.m. Student vehicles found in reserved faculty lots prior to 5:00 p.m. may be towed. Students may not park in spaces designated as reserved for specific individuals, or in lots designated as reserved at all times.

ALUMNI

The Northwestern Connecticut Community College Alumni Association has recently been reactivated and is welcoming all NCCC graduates in both degree and certificate programs to enroll. At the Commencement Ceremony in the spring, each graduate receives an honorary membership for their first year in the Association.

The mission of the NCCC Alumni Association is to engage and involve alumni, students and the community through the promotion of educational, professional and community opportunities. The purpose is to: keep graduates connected and involved in the College and its future; enhance current students' educational and community opportunities; and help promote the College to alumni, students and the community.

Graduates who would like to be kept informed will find pertinent information on the website under www.nwcc.commnet.edu/alumni including: a mem-

bership application, meeting and event announcements, agendas and minutes, the constitution and by-laws, as well as email to contact the officers NW_Alumni@nwcc.com-mnet.edu. You may also contact the Director of Student Activities.

TRANSFER

Four-Year Colleges and Universities

NCCC students transfer to a variety of public and private institutions both in and out of Connecticut. With advance planning, a student who earns an associate degree in one of NCCC's transfer programs can transfer to a bachelor's degree program and begin upper division work immediately.

Academic advisors and counselors are available to assist students in choosing colleges to which to apply. Early consultation will ensure that the coursework parallels as closely as possible the first and second year requirements of the transfer college or university. It is especially important to consult a counselor or faculty advisor to choose electives to meet specific objectives.

Northwestern has a number of specific transfer articulation agreements with public and private colleges and universities. These agreements are typically written on a program basis, providing the student with specific course equivalencies. Articulation agreement details are available in the Center for Student Development.

Dual Admissions

Dual Admissions is a transfer contract between the Connecticut State University System (CSUS – Central, Eastern, Southern and Western) and the Connecticut Community College System. It is available to students who would like to earn a bachelor's degree at a CSU after completing an associate degree. Students are encouraged to inquire about Dual Admissions during their first semester at NCCC. For more information, stop by the Center for Student Development or visit <http://www.ct.edu/students/dual>

Guaranteed Admission Program (GAP)

GAP is an agreement between the Connecticut Community College System and the University of Connecticut. It is available to students who plan to complete their associate's degree at NCCC and transfer to UCONN to pursue a bachelor's degree. For more information, stop by the Center for Student Development or visit http://transfer.uconn.edu/index_gap.html

Up-to-date information about course selection and program planning for transfer to various colleges and universities is available in the Center for Student Development or from a counselor. Students are advised to contact their

counselor or academic advisor early on to begin transfer planning.

TRANSFER ADMISSIONS AGREEMENTS

The Connecticut State University

The Connecticut State University System (CSUS) and the Connecticut Community College System have developed a Transfer Compact which offers Dual Admission to students who are planning to enroll at a CSUS university after completing an associate's degree.

The Dual Admission program is designed for students who:

- Plan to earn an associate's degree from one of the 12 Connecticut Community Colleges (in 5 years or less).
- Plan to pursue a bachelor's degree at one of the 4 Connecticut State University System institutions, beginning within two years of completing associate's degree.
- Have earned 15 or fewer transferable college credits at the community college at the time of application.

Each university in the Connecticut State University system will apply to such graduates the same rules concerning the acceptability of "D" grades that it applies to its own students, i.e., as if such grades had been earned at the receiving university.

Graduates of the Community Colleges will be admitted as juniors and will be expected to complete a minimum of two years of full-time (or equivalent part-time) study at the university to be eligible for the bachelor's degree. Students can obtain more information regarding requirements at each of the four state universities by logging on to the following web address: <http://www.ctstateu.edu/academics/transfer.htm>.

University of Connecticut

To provide opportunity for student mobility within the Connecticut system of higher education, the University of Connecticut extends priority in considering for admission qualified State residents transferring from the Community Colleges. A transfer student is one who has completed a minimum of twelve credits. To evaluate applications for transfer admission, primary consideration is given to the applicant's cumulative grade point average, quality of courses taken and intended program of study at the University.

Priority in admission to the Storrs Campus is given to those students who have completed two years of college prior to enrolling at the University. Students with fewer than two years are evaluated on a combination of high

school and college work, and college performance to date. A minimum 2.7 cumulative grade point average (4.0 scale), is required for unrestricted programs only. Restricted programs are those with higher cumulative grade point requirements and specific prerequisites: Business, Engineering, Nursing, Pharmacy, Allied Health, and Education. Prospective transfer students are advised that only a limited number of transfer students will be admitted to these restricted majors. Prospective transfer students are also advised that they must fulfill all graduation requirements of their major at the University. Students can obtain more information by visiting: www.admissions.uconn.edu.

University of Connecticut: College of Liberal Arts and Sciences-Guaranteed Admissions Program

The Guaranteed Admission Program is a transfer agreement between Northwestern and the University of Connecticut that guarantees admission to the University of Connecticut, Storrs campus. Within the College of Liberal Arts & Sciences are majors in Agriculture & Natural Resources and Human Development & Family Studies. To be eligible for this transfer opportunity, Northwestern students must:

- Complete Northwestern's Associate Degree in Liberal Arts and Science within five years.
- Declare an interest in this specific transfer program and apply to the University prior to the completion of 15 transferable credits.
- Maintain a minimum grade point average of 3.0 at the time of graduation.

Students enrolled in this program receive dual advisement, both from the University and Northwestern. Upon completion of these requirements Northwestern students are guaranteed admission to the University with junior status, as well as, guaranteed housing. At the University, students can choose from over 40 liberal arts majors. Former University of Connecticut degree-seeking students are not eligible to participate in the GA Program. More information is available by contacting the Office of Admissions at Northwestern.

Charter Oak State College

To afford students the opportunity to earn locally up to 90 of their credits toward bachelor's degrees, Northwestern has entered into a unique arrangement with Charter Oak State College, the state's external degree program. Graduates or currently enrolled students who have completed 56-75 credits, may be interested in this special opportunity to acquire bachelor's degrees through a variety of credit earning options that are not available at four-year colleges and universities. Charter Oak State College was established in 1973 by the State Legislature specifically to recognize the needs of adults with independent or exper-

iential learning and to provide a flexible means to earn college degrees.

Through special advisement, the student can plan his or her coursework at Northwestern to meet the requirements of the chosen concentration at Charter Oak State College. The remaining 30 credits can be earned by taking Charter Oak's online courses or courses from any regionally accredited four-year college or university, completing approved college level examinations, portfolio assessment and contract learning. Charter Oak has developed three upper-level online courses specifically for students interested in educational technology.

Students who wish to transfer to Charter Oak should consult with the Charter Oak State College Admissions Office. To obtain additional information, e-mail info@charteroak.edu. Information is also available on their website: www.charteroak.edu.

Undergraduate Programs Open to Connecticut Residents under the New England Regional Student Program (RSP)

Connecticut residents presently enrolled at Northwestern may be eligible for transfer to other New England public colleges and universities through the RSP program. Residents of a particular New England state are eligible for an approved major, because that major is not offered by any home-state public institution. Students apply for RSP status on the institutions' application form; no separate application is required. The RSP tuition rate reflects a significant break on an institution's out-of-state tuition rate. The RSP is a tuition-discount program and students are eligible based on their program of study, not financial need. Students can obtain more information on RSP by contacting the transfer counselor at Northwestern or visiting the following web-site: www.nebhe.org.

NON-CREDIT PROGRAMS

Non-credit programs are designed to provide classroom and online training opportunities to update work skills or explore a new career.

ONLINE TRAINING

<http://www.ed2go.com/ctnccc>

Our non-credit online, adult education, courses are informative, fun, convenient, and highly interactive. All courses run for six weeks and include lessons, quizzes, hands-on assignments, discussion areas, and supplemental links. Take ed2go online courses from the comfort of your home or office at the times that are most convenient to you. For more information call (860) 738-6444.

WORKFORCE DEVELOPMENT

860-738-6444

Are you unemployed, recently downsized, or just between jobs? NCCC offers a number of Workforce Investment Act (WIA) approved training programs that are funded through the Connecticut Department of Labor. WIA training provides a strong foundation of practical and up-to-date information that can assist students in developing skills for their current jobs or for new careers. WIA non-credit training programs include:

- Certified Nurse Aide with ESL Option
Nurse Aide Refresher
- Customer Service Bank Teller - Customized Module
- Customer Service Call Center - Customized Module
- Customer Service Medical Receptionist - Customized Module
- Customer Service Retail Sales - Customized Module
- Emergency Medical Technician - Basic (EMT-B)
- Food Service ServSafe/Qualified Food Operator Program
- Microsoft Office Suite Training (MOST)
- Patient Care Technician
- Pharmacy Technician
- Pre-Manufacturing Certificate (PMC)
- QuickBooks Computer Training - Customized Module
- Real Estate Principles and Practices

ALLIED HEALTH PROGRAMS

860-738-6484

Allied Health non-credit certificate and continuing education courses are offered for those interested in pursuing a career in health care or for professionals looking to update or expand their skills.

Allied Health non-credit Programs include:

- Certified Nurse Aide
- Emergency Medical Technician
- Advanced Emergency Medical Technician
- Hospital Patient Care Technician
- Pharmacy Technician
- Basic Life Support (BLS) for Health Care Providers
- ServSafe-Qualified Food Operator
- Citizen Emergency Preparedness
- Community Emergency Response Team (C.E.R.T.)

Continuing Education Units (CEUs) available for health care professionals on varied topics of interest.



ACADEMIC SKILLS CENTER

Tutorial Center and Academic Assessment Area

The Academic Skills Center (located in FH307, FH302, FH301 and FH206) exists to support the student in his or her academic endeavor. Professional and peer tutors and community volunteer tutors are available to help the student to excel or to overcome academic difficulties. There is no charge for these services. Workshops are given to further the student's proficiency in such areas as subject-specific study skills, writing, calculator usage, word problems, and other mathematics and science topics. Online tutoring (etutoring) is also available free of charge to Northwestern students in the areas of math, writing, nursing, science, etc.

The Academic Skills Center has computers available for student use. The library of software programs includes assessments of academic strengths and weaknesses and tutorials in various academic disciplines, as well as computer skills tutorials. Many of the resources are available online. The student is instructed in the use of these resources and encouraged to use them as needed. Kurzweil Reader is also available.

The College Board's CLEP (College-Level Examination Program) is administered in the Academic Skills Center. The center is also the location of a number of basic skills programs, including *Project Crossroads*, the college's English as a Second Language and GED programs (federally funded by the Workforce Investment Act II), and *Team Success* and *Foundations*, Northwestern's youth programs (federally funded by the Northwest Regional Workforce Investment Board).

MICROSOFT OFFICE SUITE TRAINING (MOST)

This technology-based program offers the general public, dislocated or unemployed workers, and displaced homemakers, small group instruction, tutoring, and advisement. Students are given training and hands-on experience in basic office computer skills. Training includes Microsoft Office: Word, Excel, Access, and PowerPoint. Portfolios and resumes are produced and mock interviews are conducted. Program fee: \$4,000.00. Call 860-738-6351 for information. MOST is a WIA-approved training program. Financial assistance may be available through the Department of Labor CTWorks Center in Torrington. Call 860-496-3500 for information on WIA eligibility.

PROJECT CROSSROADS

These grant-funded academic/employment skills based programs are open to qualified adults 17 and over. The programs listed offer small group instruction, tutoring, and computer-enhanced learning to individuals seeking English as a Second Language and/or GED preparation and basic skills. Enrollment is limited and requires entry/exit assessment. For information on these Project Crossroads programs, please call 860-738-6351 or email: dlinden@nwcc.commnet.edu

English as A Second Language (ESL)

ESL classes include reading, writing, conversation, pronunciation, and basic math. Employment skills and basic computer skills are part of the curriculum. Citizenship classes are also offered. Funding is provided through WIA 2, PIP grants.

General Education Development (GED)

English GED classes are open enrollment throughout the year. Funding is provided through WIA 2, PIP grants and through the Northwest Regional Workforce Investment Board.

YOUTH PROGRAMS

Team Success

If you are out of school, 18 to 21 years old, and need a high school diploma and/or job training then NCCC's Team Success program is for you! Students will be mentored as they attend GED and/or college classes, receive job training, or serve as interns. This program is funded by the Northwest Regional Workforce Investment Board. For more information call 860-738-6351.

Foundations

If you are still in high school and financially eligible, you may be qualified for NCCC's Foundations program. Foundations is year-long and includes a summer educational program. Students are also mentored during the school year and are eligible for tutoring. This program is funded by the Northwest Regional Workforce Investment Board. For more information, call 860-738-6351.

POLICIES

NONDISCRIMINATION POLICY

Northwestern Connecticut Community College of the State of Connecticut will not discriminate against any individual on the grounds of race, color, religious creed, sex, age, national origin, ancestry, present or past history of mental disability, deafness, genetic information, marital status, mental retardation, sexual orientation, learning disability, physical disability, including but not limited to blindness, or prior conviction of a crime, unless the provisions of sections 46a-60(b) or 46a-81(b) of the Connecticut General Statutes are controlling, or there is a bona fide occupational qualification excluding persons in one of the above protected groups. With respect to the foregoing, discrimination on the basis of sex shall include sexual harassment as defined in section 46a-68(8) of the Connecticut General Statutes. Although it is recognized that there are bona fide occupational qualifications which provide for exception from employment prohibition, it is understood these exceptions are to be applied pursuant to section 46a-68-33 of the Administrative Regulations.

Further, the College will not discriminate against any person on the grounds of political beliefs, or veteran status. Any person having inquiries concerning Northwestern Connecticut Community College's compliance with the regulations implementing Title VI, Title IX or Section 504 is directed to contact Ruth Gonzalez, Director of Student Development, Green Woods Hall, (860) 738-6315, RGonzalez@nwcc.commnet.edu, who has been designated by the College to coordinate the institution's efforts to comply with the regulations implementing Title VI, Title IX and Section 504 for its students. Fran Almeida Pistilli, the College's Affirmative Action Officer, English House, (860) 738-6325, FPistilli@nwcc.commnet.edu, has been designated by the College as the Assistant Coordinator for the institution's efforts to comply with the regulations implementing Title VI, Title IX and Section 504 for its faculty and staff. Any person having inquiries concerning NCCC's compliance with the regulations may also contact the Department of Education, Office of Civil Rights, Boston Office, 8th Floor, 5 Post Office Square, Boston, MA 02109-3921, 6617-289-0111, OCR.Boston@ed.gov

POLICY AGAINST SEXUAL HARASSMENT

What is Sexual Harassment?

Sexual harassment is a form of sex discrimination which is illegal under state and federal law and is also prohibited by the Board of Trustees' Nondiscrimination Policy. The Board's policy recognizes that sexual harassment undermines the integrity of employer-employee and student-

faculty-staff relationships and interferes with the right of all members of the College community to work and learn in an environment free from harassment. Such conduct will not be tolerated.

Sexual harassment may be described as:

Any unwelcome sexual advance or request for sexual favors, or any conduct of a sexual nature when (1) submission to such conduct is made either explicitly or implicitly a term or condition of an individual's employment or education, (2) submission to or rejection of such conduct by an individual is used as a basis for employment or academic decisions affecting the individual, or (3) such conduct has the purpose or effect of substantially interfering with an individual's academic or work performance or creating an intimidating, hostile or offensive employment or educational environment.

Sexual harassment may be verbal, visual or physical. It may be overt or implicit and may, but need not, have tangible adverse effects on the victim's employment or learning experience.

Examples of conduct which may constitute sexual harassment include but are not limited to:

- sexual flirtation, touching, advances or propositions
- verbal abuse of a sexual nature
- pressure to engage in sexual activity
- graphic or suggestive comments about an individual's dress or appearance
- use of sexually degrading words to describe an individual
- display of sexually suggestive objects, pictures or photographs
- sexual jokes
- stereotypic comments based upon gender
- threats, demands or suggestions that retention of one's employment or educational status is contingent upon toleration of or acquiescence in sexual advances.

The perpetrator of sexual harassment, like the victim of such conduct, may be a man or a woman. Sexual harassment may involve individuals of the same or opposite sex and, in the College environment, may involve an employee and a student, an employee and another employee or a student and another student. Harassment in any of these relationships is a violation of the Board's policy.

Because of the power relationship between faculty and student, and between supervisor and subordinate employee, freedom of choice may be compromised in such relationships. Accordingly, this policy holds that where a faculty member or professional staff member has responsibility for a student through teaching, advising, supervision

or other obligation, romantic or sexual liaisons between such persons shall be deemed a violation of this policy. Romantic or sexual liaisons between supervisors and subordinate employees, while not prohibited, are strongly discouraged.

It should be noted, additionally, that retaliation against a person for complaining or being associated in any way with the resolution of a complaint of sexual harassment also violates Board policy.

What To Do If You Are The Victim of Sexual Harassment

When an employee or student feels that he or she has been the victim of sexual harassment, he or she should report such incident(s) to a College official.

Employees may report incidents of sexual harassment to the Dean of the area of the College in which the individual is involved, or to the College Affirmative Action Officer, Fran Almeida Pistilli, English House (46 Park Place East), 860-738-6325.

Students may report incidents of sexual harassment to Dean Patricia Bouffard, Dean of Academic & Student Affairs, FH 103, 860-738-6319, or to such other College official as the President may have designated. Nothing shall prevent students from speaking to a college counselor about their concerns. However, such communication is not a substitute for filing a complaint of sexual harassment with an appropriate College designee.

A claim that an employee of a third party contractor has engaged in sexual harassment on College premises or in connection with the performance of the third party contract should be reported immediately either to the President or to another appropriate College official as set forth in this document. The President will ensure that appropriate follow-up action is taken.

Depending on the nature of the complaint and the desires of the complainant, the College official to whom the complaint has been made may attempt to resolve the complaint informally. Any informal resolution of a complaint must be approved by the College President. No person shall be forced to pursue informal avenues of resolution before filing a formal complaint of sexual harassment.

If informal resolution is not possible or appropriate, a written complaint should be filed in accordance with the existing Affirmative Action Grievance Procedure for Employees or Student Grievance Procedure for students.

For employees, a written complaint should be filed within fifteen (15) calendar days of the alleged harassment. This time frame may be extended by up to fifteen (15) addi-

tional calendar days if efforts at informal resolution have been made.

For students, a written complaint should be filed within thirty (30) days of the date the grievant knew or should have known of the alleged harassment. However, a delay in filing a formal complaint will not be a reason for refusing to investigate such complaints. Although the ability to investigate may be compromised by delay, a written complaint will be treated in the manner prescribed by this policy if filed within 180 days of the date the student knew or should have known of the alleged harassment.

When a formal complaint of sexual harassment is received, the College will investigate it. The rights of all persons involved in the investigation shall be respected and every effort will be made to protect the confidentiality of both the alleged victim and the alleged harasser. Toward this end, only persons with a need to know shall be made privy to the complaint. However, complete anonymity cannot be assured, given the College's obligation under law to investigate and take appropriate action in all cases of sexual harassment.

All complaints of sexual harassment shall be taken seriously. It is expected that complaints will be made in good faith, however. Frivolous or vexatious complaints can cause irreparable damage to the reputation of an accused person, even though he or she is subsequently vindicated. Therefore, any person who files a false complaint of sexual harassment shall himself or herself be subject to disciplinary action, up to and including termination, if an employee, or expulsion, if a student.

POLICY ON RACISM AND ACTS OF INTOLERANCE

The Community Colleges have long been committed to providing educational opportunities to all who seek and can benefit from them, as evidenced in the mission statements and policies concerning student rights, affirmative action, and equal opportunity. The Board of Trustees and the Colleges recognize that an important part of providing opportunity is creating a welcoming environment in which all people are able to work and study together, regardless of their differences. At the same time, colleges and universities have traditionally been at the cutting edge of protection of our most cherished freedoms, most notably freedom of speech and nonviolent action, which protect even unpopular or diverse ideas and perspectives.

Such constitutionally protected expression can contribute to an unwelcoming and even offensive social and educational environment for some individuals in the college community, particularly when it concerns race, religion, sex, sexual orientation, disability, national origin, or ethnic-

ity. The First Amendment does not preclude colleges from taking affirmative steps to sensitize the College Community to the effects of creating such a negative environment. Therefore, the Community Colleges recognize that they have an obligation not only to punish proscribed actions, but also to provide programs which promote pluralism and diversity and encourage the College Community to respect and appreciate the value and dignity of every person and his or her right to an atmosphere not only free of harassment, hostility, and violence but supportive of individual academic, personal, social, and professional growth.

Acts of racism or harassment directed against individuals or specific groups of individuals will not be tolerated and will be dealt with under the employee affirmative action grievance procedures and the student grievance and disciplinary procedures.

Each college will provide a comprehensive educational program designed to foster understanding of differences and the value of cultural diversity. This will include plans to (1) promote pluralism, (2) educate the College Community about appropriate and inappropriate behaviors to increase sensitivity and encourage acceptance, and (3) widely disseminate this policy statement to the entire College community.

POLICY FOR USE OF COMPUTER CENTER RESOURCES

All resources and facilities of the System Data Center, including the Computer Center and campus computer sites, are to be used solely for legitimate and authorized academic and administrative purposes. Any unauthorized or illegitimate use of the computer systems, resources, and/or facilities will be subject to appropriate disciplinary action, including, but not limited to, the loss of computing privileges, disciplinary action, and/or legal action. Users may be subject to criminal prosecution in accordance with section 53a-250, et seq., of the Connecticut General Statutes.

Faculty members are to distribute instructional accounts only to those students enrolled in the specified classes for which account applications have been approved. Students are limited to the use of that specific account number. It is the instructor's responsibility to review the proper usage of these accounts. Any student found utilizing accounts other than his or her own will be subject to disciplinary action.

If administrative accounts are distributed to the staff, it is the user's responsibility to secure his or her account from unauthorized access through the use of passwords and file protection measures. All accounts, including programs and data, may be monitored to ensure proper and efficient system usage, to identify possible software problems, or to check for security violations.

Users are not to attempt to access or make use of any other user's programs or data. Users shall not copy system files, Computer Center software components, or computer management programs, nor are users to attempt to access such programs except for the purposes for which they are intended. In addition, users are not to attempt to modify or repair any equipment belonging to or under the control of the Computer Center unless expressly authorized to do so.

Unless noted, all software programs are copyrighted or proprietary in nature and have been purchased or leased by the Community Colleges system. No employee or student shall copy or modify this software or utilize this software on computer systems other than those designated in the license agreement. Violation of software agreements may result in disciplinary or legal action.

Public domain software or software purchased under site license agreements from which multiple copies can be made shall be identified by the college data center as appropriate.

No person shall use Community College computer resources for monetary gain, development of software intended for sale, or to copy public domain software for other than personal use. Any copies of public domain software must contain the same limitation notices as the originals.

USE OF COMPUTER RESOURCES AT NORTHWESTERN

Computer facilities at Northwestern are for students who are currently enrolled with an active status. To provide access to campus computers, students are issued a network account ID upon registering for a class for the first time. This network ID will be valid for each and every semester the student returns to Northwestern or to any Connecticut Community College. All computer resources and campus facilities housing the computer resources are to be used for legitimate and authorized NCCC academic and administrative purposes. Resources include but are not limited to: host computer systems, personal computers and workstations, communication networks, software, and data files.

NCCC reserves the right to monitor usage of computer resources to protect the integrity of the systems, workstations and lab facilities. Computer accounts issued to students are intended for the sole use of those individuals. The account holder is responsible for all usage on the assigned account. Any user of the college computer facilities violating these regulations is subject to disciplinary action, including, but not limited to, the loss of computer privileges and legal action.

Board of Trustees Information Technology Resource Policy is published and available in the Computer Center.

POLICY ON DRUGS AND ALCOHOL

Drugs and Alcohol in the Community Colleges

The Board of Trustees of Community-Technical Colleges endorses the Statement of the Network of Colleges and Universities committed to the Elimination of Drug and Alcohol Abuse, which is based on the following premise:

American society is harmed in many ways by the abuse of alcohol and other drugs - decreased productivity, serious health problems, breakdown of the family structure, and strained social resources. Problems of illicit use and abuse of substances have a pervasive effect upon many segments of society - all socioeconomic groups, all age levels, and even the unborn. Education and learning are especially impaired by alcohol abuse and illicit drug use.

The Board recognizes that education regarding alcohol and substance abuse is an appropriate and even necessary part of contemporary college life. Since the unauthorized use of controlled substances, in addition to the potential harmful effect it may have on students and employees, is contrary to state and federal law and regulation, it must be prohibited in any college activity, on or off the college campus. Although the conditions of alcohol and drug dependency may be considered disabilities or handicaps under state and federal law and regulation and Board of Trustees policy, and employees and students will not be discriminated against because they have these disabilities, all students and employees are considered to be responsible for their actions and their conduct.

These provisions shall apply to all colleges under the jurisdiction of the Board:

1. No student or employee shall knowingly possess, use, distribute, transmit, sell, or be under the influence of any controlled substance on the college campus or off the college campus at a college sponsored activity or event. Use or possession of a drug authorized by a medical prescription from a registered physician shall not be a violation of this provision.
2. All colleges shall develop and enforce policies regarding the sale, distribution, possession, or consumption of alcoholic beverages on campus, subject to state and federal law. Consistent with previous Board policy, the consumption of alcoholic beverages on campus may be authorized by the President subject to the following conditions, as appropriate:
 - a. when a temporary permit for the sale of alcoholic beverages has been obtained and dram shop act insurance has been purchased;
 - b. when a college permit has been obtained;

- c. when students bring their own beverages;
- d. when alcoholic beverages are provided by a student organization and no fee is charged for attendance or for said beverages.

3. All colleges shall provide educational programs on the abuse of alcohol and other drugs and referral for assistance for students and employees who seek it. Colleges are encouraged to establish campus-wide committees to assist in development of these programs in response to particular campus needs and identification of referral resources in their respective service planning regions.
4. This policy shall be published in all college catalogs, faculty and staff manuals, and other appropriate literature.
5. Failure to comply with this policy will result in invocation of the appropriate disciplinary procedure and may result in separation from the college and referral to the appropriate authorities for prosecution.

POLICY ON STUDENT RIGHTS

Section 1: Rights of Students

It is the policy of the Board of Trustees of Community-Technical colleges that the educational offerings of the community colleges be available to students without regard to the individual's race, color, religious creed, sex, age, national origin, ancestry, present or past history of mental disorder, marital status, sexual orientation, mental or learning or physical disability, including, but not limited to, blindness, or prior conviction of a crime (unless the provisions of sections 46a-60(b), 46a-80(b), or 46a-81(b) of the Connecticut general statutes are controlling or there is a bona fide educational qualification excluding persons in one of the above protected groups). With respect to the foregoing, discrimination on the basis of sex shall include sexual harassment as defined in Section 46A-60(8) of the Connecticut General Statutes. Further, the system will not discriminate against any person on the grounds of political beliefs or veteran status.

Students are entitled to an atmosphere conducive to learning and to impartial treatment in all aspects of the teacher-student relationship. The student should not be forced by the authority inherent in the instructional role to make particular personal choices as to political action or his or her own part in society. Evaluation of students and the award of credit must be based on academic performance professionally judged and not on matters irrelevant to that performance, whether personality, race, religion, degree of political activism, or personal beliefs. Students are free to take reasoned exception to the data or views offered in any course of study, but they are responsible for learning the content of the course of study as defined by official college publications.

Community college students are both citizens and members of the academic community. As citizens they enjoy the same freedom of speech, peaceful assembly, and right of petition that other citizens enjoy, and as members of the academic community they are subject to the obligations which accrue to them by virtue of this membership.

Section 2: Student Grievance Procedure

1. *Definition:* A grievance is an allegation by a student that, as to him or her, an agent of the college has violated board or college policies relating to students other than assignment of grades or other academic evaluation (see Section 3: Review of Academic Standing).

2. *How to file a grievance:* A grievance is to be submitted in writing to the Dean of Academic & Student Affairs or such other college official as the President may designate (hereinafter, the Dean of Academic & Student Affairs), within thirty days of the date the grievant knew or reasonably should have known of the alleged violation. The written grievance shall specify the right claimed to have been violated and state briefly the underlying facts.

3. *Procedure for grievance resolution:* The Dean of Academic & Student Affairs shall investigate the grievance and, within thirty days from the time the grievance was submitted recommend to the President a disposition of the grievance, except as provided hereinafter:

- a. In the course of each investigation, the Dean of Academic & Student Affairs shall consult with the dean responsible for the area of college operations in which the grievance arose.
- b. In the case of a grievance alleging discrimination based on race, color, religious creed, sex, age, national origin, ancestry, present or past history of mental disorder, marital status, mental retardation or physical disability, prior conviction of a crime, political beliefs, veteran status, or sexual preference, the Dean of Academic & Student Affairs shall consult with the college's affirmative action person during the course of the investigation.
- c. In the case of a grievance against a dean, the grievance shall be filed with the President.

The President may accept or reject the recommendation, or direct such further investigation as he or she deems appropriate. The President shall notify the student of the final disposition of the grievance within fifteen days of receiving the recommendation, except for good cause or as provided in 4, below.

4. *Advisory Committee:* The President may establish an advisory committee of students and staff which may be charged with the responsibility of making recommenda-

tions at either the level of the deans or the President. The President may appoint and remove members of the committee. If an advisory committee is appointed, the President shall establish a reasonable time frame within which the committee must make recommendations.

Section 3: NCCC-Specific Process for Academic Appeals:

A student may seek review of the assignment of a grade or other decision affecting academic status in accordance with the following procedure:

The Academic Appeal process provides a way for students to appeal academic disputes with an instructor. The steps of the appeal process must be followed in order and in a timely manner. The details concerning the timeline and process are described below.

Timing of Appeals

Academic Appeals by a student must be initiated no later than fifteen calendar days after the posting of the student's final grade. The student can obtain the Appeal Packet from the office of the Dean of Academic and Student Affairs. Each successive step in the appeals process must be initiated within four calendar weeks of completion of the prior step.

Confidentiality

Under the Family Educational Rights & Privacy Act of 1974, as amended, a student's education record may not be disclosed without the written permission of the student. The materials from this process will not be disclosed and will remain in the possession of the office of the Dean of Academic and Student Affairs.

At any time a student may seek the assistance of others in preparing a request for review of academic standing. However, consistent with the student's responsibility and the developmental mission of the College, in all meetings and communications with faculty and others pursuant to this Policy, a student may neither be accompanied by an advisor, advocate or attorney nor will the College communicate with an advisor, advocate or attorney for the student.

Process

These steps are to be followed when making an academic appeal. A copy of the signed Appeal Form will be sent to the student automatically after each decision.

Step 1: In the event of course-related appeals or disputes, the student must first obtain an appeal packet from the Dean of Academic and Student Affairs.

The student must make an appointment to meet with the instructor. At the meeting, the student presents to that instructor all the facts which the student believes would directly relate to the issue(s).

Step 2: In the event that the student's appeal has been denied by the instructor and the student has additional information to provide, he or she may appeal to the Division Director within four calendar weeks. If there is no additional information, the appeal has no basis and will be denied.

Step 3: In the event that the student's appeal has been denied by the Division Director and the student has additional information to provide, he or she may appeal to the Academic Policy Committee within four calendar weeks. If there is no additional information, the appeal has no basis and will be denied.

Step 4: In the event that the student's appeal has been denied by the Academic Policy Committee and the student has additional information to provide, he or she may appeal to the Dean of Academic and Student Affairs. If there is no additional information, the appeal has no basis and will be denied.

Step 5: The foregoing decision may be appealed to the President by filing a statement of appeal within ten calendar days of the date of the decision. The student must submit all Appeal Forms to the college President for review. Review by the President shall be on the basis of the written record unless he or she decides that fairness requires broader review. The decision of the President shall be final.

(Adopted October 18, 1976; amended February 19, 1979, April 20, 1981, July 20, 1981, November 16, 1987, February 26, 1990, March 16, 1998, and November 15, 1999)

POLICY ON STUDENT CONDUCT

Policy Statement

The Board of Trustees of Community-Technical Colleges adopts this policy on student discipline for the system of community colleges in recognition of the need to preserve the orderly processes of the College as well as to observe the students' procedural and substantive rights. As used herein, student means any person who is registered for any/all community college course or program.

5.2.1 Policy on Student Conduct

Section 1: Student Conduct Philosophy

Academic institutions exist for the transmission of knowledge, the pursuit of truth, the development of students and the general well-being of society. This Policy is intended to ensure that members of the College community are able to pursue their goals in an atmosphere free from unreasonable interference or threat of interference.

This Policy is also intended to foster the development of important values, including accountability, responsibility, fairness, respect for self and others, appreciation of

personal freedoms and a recognition of the importance of physical safety in the College community. Compliance with the Policy provides an opportunity to develop and practice skills in leadership, group process, decision making and ethical and moral reasoning. Students who demonstrate these values and possess these skills are more likely to find success and fulfillment in their academic, professional, family and personal endeavors.

This Policy sets forth a number of expectations for student conduct and prescribes procedures for enforcement. Since students are assumed to be at various stages of moral and social development, sanctions imposed should attempt to assist students in their growth and development, wherever possible. However, the paramount consideration must always be to protect members of the College community and the educational process from harm.

Section 2: Application of the Student Conduct Policy

This Policy applies to student conduct on campus and on other property or facilities owned, controlled or used by the College. It also applies to student conduct on premises not owned, controlled or used by the College if the off-campus conduct impairs College-related activities or affairs of another member of the College community or creates a risk of harm to any member or members of the College community.

Conduct on or off College premises that is prohibited by federal, state or local law, codes and ordinances is also covered. Students who engage in behavior prohibited by law may be subject to civil or criminal sanctions as well as to the sanctions of this Policy.

Additionally, where a court of law has found a student to have violated the law, a College has the right to impose the sanctions of this Policy even though the conduct does not impair the College-related activities of another member of the College community and does not create a risk of harm to the College community. The decision to exercise this right will be in the sole discretion of the President or his/her designee.

For purposes of the Policy on Student Conduct, a "student" is any person who has registered for at least one (1) course, credit or non-credit, at the College. Student status continues in effect for two (2) calendar years after the conclusion of the last course in which the student was registered, unless the student has formally withdrawn from the College, graduated or been expelled.

Section 3: Expectations for Student Conduct

Consistent with the Student Conduct Philosophy set forth in Section 1 of this Policy, students are expected to:

1. Demonstrate respect for the College community by acting in accordance with published Board policies and College rules and regulations;
 2. Demonstrate academic integrity by not engaging in conduct that has as its intent or effect the false representation of a student's academic performance, including but not limited to:
 - a. cheating on an examination,
 - b. collaborating with others in work to be presented, contrary to the stated rules of the course,
 - c. plagiarizing, including the submission of others' ideas or papers (whether purchased, borrowed or otherwise obtained) as one's own,
 - d. stealing or having unauthorized access to examination or course materials,
 - e. falsifying records or laboratory or other data,
 - f. submitting, if contrary to the rules of a course, work previously presented in another course, and
 - g. knowingly assisting another student in any of the above, including an arrangement whereby any work, classroom performance, examination, or other activity is submitted or performed by a person other than the student under whose name the work is submitted or performed;
 3. Demonstrate respect for the property of the College and of others by not damaging or destroying or attempting to damage or destroy such property, and by not possessing or attempting to possess such property without authorization, including unauthorized entry to or use of College premises;
 4. Demonstrate respect for others by:
 - a. refraining from conduct that constitutes a danger to the personal health or safety of other members of the College community and guests or licensees of the College, including intentionally causing or attempting to cause injury;
 - b. refraining from conduct that obstructs or seriously impairs or attempts to obstruct or seriously impair College-sponsored or College-authorized activities; and
 - c. refraining from harassment, which is defined as conduct that is abusive or which substantially interferes with a person's pursuit of his or her customary or usual affairs;
 5. Demonstrate respect for others by refraining from sexual misconduct (see the Sexual Misconduct and Relationship Violence Statement);
 6. Be truthful in all matters and not knowingly make false statements to any employee or agent of the Board or the College with regard to a College-related matter, nor forge, alter or otherwise misuse any document or record;
 7. Comply with the directions of College staff members acting within the scope of their employment responsibilities;
 8. Contribute to a safe and healthy learning and working environment by refraining from the unauthorized possession or use of weapons or dangerous instruments as defined by law and pursuant to Board Policy, and by refraining from possessing or using other objects in a manner that causes harm, threatens or endangers oneself or others;
 9. Respect oneself and others in the community by refraining from knowingly possessing, using, transferring, selling or being under the influence of any controlled substance, as defined by law, or possessing or consuming alcoholic beverages unless specifically authorized, pursuant to Board Policy. Use or possession of a drug authorized by prescription from a licensed medical practitioner is not covered by this statement;
 10. Refrain from any unauthorized use of electronic or other devices to make an audio or video record of any person while on College premises without his/her prior knowledge or without his/her expressed consent;
 11. Conduct oneself in a civil and respectful manner, both within and outside the College.
- Students may be sanctioned for behavior that is not in accordance with the above-stated expectations.
- Section 4: Sanctions**
- The prior conduct record of a student shall be considered in determining the appropriate sanction for a student who has been found to have violated any part of Section 3 of this Policy. Sanctions shall be progressive in nature; that is, more serious sanctions may be imposed if warranted by the prior conduct record of the student. A "sanction" may be any action affecting the status of an individual as a student taken by the College in response to a violation of this Policy, including but not limited to the following:
1. "Expulsion" is a permanent separation from the College that involves denial of all student privileges, including entrance to College premises;
 2. "Suspension" is a temporary separation from the College that involves denial of all student privileges, including entrance to college premises for the dura-

tion of the suspension, and may include conditions for reinstatement;

3. "Removal of College privileges" involves restrictions on student access to certain locations, functions and/or activities but does not preclude the student from continuing to pursue his/her academic program;
4. "Probation" is a status that indicates either (a) serious misconduct not warranting expulsion, suspension or removal of College privileges, or (b) repetition of misconduct after a warning has been imposed;
5. A "Warning" is a written notice to the student indicating that he or she has engaged in conduct that is in violation of Section 3 of this Policy and that any repetition of such conduct or other conduct that violates this Policy is likely to result in more serious sanctions;
6. "Community restitution" requires a student to perform a number of hours of service on the campus or in the community at large.

Section 5: Procedures

The following procedures shall govern the enforcement of this Policy:

1. Information that a student may have violated this Policy should be submitted to the Dean of Academic & Student Affairs or other designee of the President (hereinafter referred to as "the Dean"), normally within thirty (30) days of the date of a possible violation or within thirty (30) days of the date that the facts constituting a possible violation were known.
2. Upon receipt of information relating to a possible violation, the Dean may immediately place restrictions on or suspend a student on an interim basis if, in the judgment of the Dean, the continued presence of the student at the College or continued participation in the full range of college activities poses a danger to persons or property or constitutes an ongoing threat of disrupting the academic process.
 - a. "Interim restrictions" are limitations on the student's participation in certain College functions and activities, access to certain locations on campus or access to certain persons, that do not prevent the student from continuing to pursue his/her academic program. A student upon whom the Dean has placed interim restrictions shall be afforded written reasons for the restrictions, as well as the time period during which the interim restrictions shall apply. The decision of the Dean regarding interim restrictions shall be final.

- b. "Interim suspension" is the temporary separation of the student from the College that involves the denial of all privileges, including entrance to College premises. Prior to imposing an interim suspension, the Dean shall make a good faith effort to meet with the student. At this meeting, the Dean shall inform the student of the information received and provide the student an opportunity to present other information for the Dean's consideration. Based upon the information available at that time, the Dean shall determine whether the student's continued presence on campus poses a danger to persons or property or constitutes an ongoing threat of disrupting the academic process. A student suspended on an interim basis by the Dean shall be provided written reasons for the suspension and shall be entitled to an administrative conference or a hearing as soon as possible, normally within ten (10) business days from the date the interim suspension was imposed. The decision of the Dean regarding an interim suspension shall be final.

3. Following the imposition of interim restrictions or interim suspension, if any, the Dean shall promptly investigate the information received by meeting with individuals who may have knowledge of the matter, including the accused student, and by reviewing all relevant documents. If upon the conclusion of the Dean's investigation, the Dean determines that there is insufficient reason to believe the student has committed a violation of any part of Section 3 of this Policy, the Dean shall dismiss the matter and shall so inform the student in writing.
4. If, upon the conclusion of the Dean's investigation, the Dean determines that there is reason to believe the student has committed a violation of any part of Section 3 of this Policy and, after considering both the possible violation and the prior conduct record of the student, that a sanction of less than suspension or expulsion is appropriate, the Dean shall schedule an administrative conference with the student. The student shall be given reasonable notice of the time and place of the conference. At the administrative conference, the student shall have the opportunity to present information for the Dean's consideration. At the conclusion of the administrative conference, the Dean shall determine whether it is more likely than not that the student has violated the Policy and, if so, impose a sanction less than suspension or expulsion. The Dean shall provide the student with a written explanation for the determination. The decision of the Dean shall be final.

5. If, upon the conclusion of the Dean's investigation, the Dean determines that there is reason to believe the student has committed a violation of any part of Section 3 of this Policy and, after considering both the violation and the prior conduct record of the student, that a sanction of suspension or expulsion is appropriate, the Dean shall provide the student with reasonable written notice of a meeting and shall inform the student that his/her failure to attend the meeting or to respond to the notice may result in the imposition of the maximum permissible sanction. At the meeting, the Dean shall provide the student with a written statement that shall include the following:

- a. a concise statement of the alleged facts;
- b. the provision(s) of Section 3 that appear to have been violated;
- c. the maximum permissible sanction; and
- d. a statement that the student may resolve the matter by mutual agreement with the Dean, or may request a hearing by notifying the Dean in a writing, which must be received by 5:00 pm on the following business day.

6. If the student requests a hearing, he/she is entitled to the following:

- a. to be heard, within five (5) business days, or as soon as reasonably possible, by an impartial party or panel whose members shall be appointed by the Dean;
- b. if the Dean appoints an impartial panel, to have a student on the panel, if requested by the student;
- c. to appear in person and to have a nonlawyer advisor. However, if there is pending at the time of the hearing a criminal matter pertaining to the same incident that is the subject of the hearing, a lawyer may be present for the sole purpose of observing the proceedings and advising the student concerning the effect of the proceedings on the pending criminal matter;
- d. to hear and to question the information presented;
- e. to present information, to present witnesses and to make a statement in his or her behalf; and
- f. to receive a written decision following the hearing.

(See Section 6 for additional procedures regarding sexual misconduct.)

7. As used herein, the term "impartial" shall mean that the individual was not a party to the incident under consideration and has no personal interest in the

outcome of the proceedings. Prior to the commencement of the hearing, the student who is subject to the hearing may challenge the appointment of an impartial party or panel member on the ground that the person(s) is (are) not impartial. The challenge shall be made in writing to the Dean and shall contain the reasons for the assertion that the person(s) is (are) not impartial. The decision of the Dean shall be final.

8. The written decision of the impartial party or panel shall specify whether, based on the information presented, it is more likely than not that the student committed the violation(s) reported and shall state the sanction to be imposed, if any. The written decision shall be provided to the student.

9. Sanctions imposed by an impartial party or panel are effective immediately. The President may, for good cause, suspend imposition of the sanctions imposed by the impartial party or panel to allow the student time to prepare a written request for review. If a written request is received, the President may continue to suspend imposition of the sanctions until he has reviewed and acted on the student's request.

10. A written request for review of the decision of the impartial party or panel must be received by the President within three (3) calendar days after the student is notified of the decision and must clearly identify the grounds for review. The review by the President is limited to the record of the hearing, the written request and any supporting documentation submitted with the request by the student. The decision of the impartial party or the panel shall be upheld unless the President finds that:

- a. a violation of the procedures set forth herein significantly prejudiced the student; and/or
- b. the information presented to the impartial party or panel was not substantial enough to justify the decision; and/or,
- c. the sanction(s) imposed was (were) disproportionate to the seriousness of the violation.

11. Decisions under this procedure shall be made only by the college officials indicated.

Section 6: Additional Hearing Procedures for Sexual Misconduct Cases

In any hearing conducted pursuant to Section 5, paragraph 6 of this Policy and involving allegations of sexual misconduct, the accuser and the accused student shall each have the right to:

- a. be accompanied by a support person during the hearing (see Section 5, paragraph 6c of this policy regarding limited right to have a lawyer present.); and

- b. receive a written report from the Dean indicating the determination of the impartial party or panel and the sanction(s) imposed on the accused student, if any.

Section 7: Miscellaneous

The written decision resulting from an administrative conference or a hearing under this Policy shall become part of the student's educational record and shall be subject to the provisions of the Family Educational Rights and Privacy Act (FERPA). While student educational records are generally protected from disclosure by FERPA, there are a number of exceptions to this rule. Students should be aware that a record concerning his/her behavior while a student at the College may be shared with other colleges or universities to which the student may subsequently wish to transfer or be admitted. Similarly, prospective employers may require a student to provide access to his/her College records as part of the employment application process. A record of having been sanctioned for conduct that violates Section 3 of the Policy may disqualify a student for admission to another college or university, and may interfere with his/her selection for employment.

Any question concerning the interpretation or application of this Policy on Student Conduct should be referred to the President or his/her designee.

Section 8: Publication of Student Conduct Policy

This Policy shall be published in College catalogs and student handbooks and should be distributed in other ways that are likely to ensure student awareness of the Policy.

Section 9: Policy Review

Five years following adoption of this Policy, and as often thereafter as the Chancellor shall deem appropriate, the Chancellor shall designate a committee to review the Policy on Student Conduct, as necessary.

Sexual Misconduct and Relationship Violence Statement

To insure that each member of the Connecticut Community College community has the opportunity to participate fully in the process of learning and understanding, the Connecticut Community Colleges strive to maintain a safe and welcoming environment free from acts of sexual misconduct and relationship violence. It is the intent of the Colleges to provide safety, privacy and support to victims of sexual misconduct and relationship violence.

Sexual Misconduct is defined as:

- Non-consensual sexual intercourse, which includes any sexual intercourse (anal, oral, or vaginal), however slight, with any body part or object, by a man or a woman, without effective consent.

- Non-consensual sexual contact, which includes sexual touching, however slight, with any object, by a man or a woman, without effective consent.
- Sexual exploitation, which includes non-consensual, unjust or abusive sexual advantage taken by a student of another, for his or her own advantage or benefit, or to benefit or advantage any one other than the one being exploited, and that behavior does not otherwise constitute non-consensual sexual intercourse, non-consensual sexual contact or sexual harassment. Examples of sexual exploitation include, but are not limited to: prostitution, videotaping consensual sex without a partner's consent, peeping tommy and knowingly transmitting sexually transmitted infections without a partner's knowledge.

Definition of Consent

Consent must be informed, freely and actively given, involving an understandable exchange of affirmative words or actions, which indicates a willingness to participate in mutually agreed upon sexual activity. It is the responsibility of the initiator to obtain clear and affirmative responses at each stage of sexual involvement. The lack of a negative response is not consent. Consent may not be given by a minor or by any individual who is incapacitated, whether voluntarily or involuntarily, by drugs and/or alcohol. Past consent of sexual activities does not imply ongoing future consent.

Stalking is defined as:

Any behaviors or activities occurring on more than one (1) occasion that collectively instill fear in the victim and/or threaten her/his safety, mental health and/or physical health. Such behaviors or activities may include, but are not limited to, whether on or off campus, non-consensual communications (face to face, telephone, e-mail, etc.), threatening or obscene gestures, surveillance or being present outside the victim's classroom or workplace.

Relationship Violence is defined as:

- Physical abuse, which can include but is not limited to, slapping, pulling hair or punching.
- Threat of abuse, which can include but is not limited to, threatening to hit, harm or use of a weapon on another (whether victim or acquaintance, friend or family member of the victim) or other forms of verbal threat.
- Emotional abuse, which can include but is not limited to, damage to one's property, driving recklessly to scare someone, name calling, threatening to hurt one's pets and humiliating another person.

- Sexual harassment, which can include any unwelcome sexual advance or request for sexual favors, or any conduct of a sexual nature when submission to such conduct is made either explicitly or implicitly a term or condition of an individual's education; submission to or rejection of such conduct by an individual is used as a basis for academic decisions affecting the individual; or such conduct has the purpose or effect of substantially interfering with an individual's academic performance or creating an intimidating, hostile or offensive educational environment. Examples of conduct which may constitute sexual harassment include but are not limited to:
 - sexual flirtation, touching, advances or propositions
 - verbal abuse of a sexual nature
 - pressure to engage in sexual activity
 - graphic or suggestive comments about an individual's dress or appearance
 - use of sexually degrading words to describe an individual
 - display of sexually suggestive objects, pictures or photographs
 - sexual jokes
 - stereotypic comments based upon gender
 - threats, demands or suggestions that retention of one's educational status is contingent upon toleration of or acquiescence in sexual advances.

The definitions contained in this statement are in addition to any applicable provisions of state law.

Confidentiality

While the College will treat reports of sexual misconduct and relationship violence seriously and with sensitivity for all concerned, the College can not assure complete confidentiality in all instances with respect to such information, particularly when that information pertains to an offense or an alleged offender that may affect the safety of others on campus or is mandated to be reported.

Time for Reporting

Normally reports must be received by the Dean of Academic & Student Affairs or other designee of the President within thirty (30) days of the date of a possible violation or within thirty (30) days of the date the facts constituting a possible violation were known. However, the College recognizes that the decision to file a report of sexual misconduct or relationship violence is difficult and may take some time. Because memories may fade and witnesses may become inaccessible, the sooner information is gathered, the greater is the ability of the College to effectively investigate and resolve the matter fairly to all parties concerned.

(Adopted October 18, 1976; amended February 19, 1979, April 20, 1981, July 20, 1981, November 16, 1987, and

February 26, 1990, and entirely replaced February 26, 2007

Policy on Violence Prevention & Response

(Excerpted from the Board of Trustees' Policy, Section 2.13, Adopted December 20, 1999) On August 4, 1999, Governor John G. Rowland signed Executive Order No. 16 instituting a "zero tolerance" Violence in the Workplace Prevention Policy for all state agency personnel, contractors, subcontractors and vendors. In accordance with this directive and in an effort to provide a safe environment for employees, students, visitors and guests while on the premises of the Community Colleges, the Board of Trustees of Community-Technical Colleges has adopted and expanded the application of the Governor's policy. Executive Order No. 16 is attached to this Board policy and is fully incorporated herein. For purposes of this policy, "violence" is defined as an overt act or threat of harm to a person or property, or any act that poses a substantial threat to the safety of any person or property. "Premises" is defined as any space owned or leased by the Community Colleges or any of its constituent units, including vehicles and any location where college or system business or activities are conducted. Conduct that may violate this policy includes, but is not limited to, the following:

- Intimidating, harassing or threatening behaviors
- Physical abuse, including hitting, slapping, poking, kicking, punching, grabbing, etc.
- Verbal abuse, including yelling, shouting, use of sexually, racially or ethnically charged epithets, etc.
- Vandalism
- Carrying or possessing weapons or dangerous instruments of any kind on Community College premises, unless properly authorized
- Using such weapons
- Any other act that a reasonable person would consider to constitute a threat of violence, including oral or written statements, gestures or expressions that communicate a direct or indirect threat of physical harm

Reporting Threats or Violent Act

A person who feels that he or she has been subjected to threats or acts of violence as defined herein, or a person who witnesses such threats or acts, must report the incident to a supervisor, manager or to the Human Resources office. Supervisors and managers who receive such reports shall seek advice from the Human Resources office regarding investigating the incident and initiating appropriate action. Serious incidents or serious threats of imminent danger to the safety of persons or property should immediately be reported to proper law enforcement authorities and/or to the campus Public Safety/Security Department.

Any individual who has applied for or obtained a protective or restraining order which lists the premises of the Community Colleges as protected areas, must provide to the Human Resources office a copy of the petition and declaration used to seek the order, a copy of any temporary protective or restraining order that is granted, and a copy of any protective or restraining order that is made permanent. The sensitivity of the information requested is understood and colleges are responsible for treating such information in a manner that recognizes and respects the privacy of the reporting person.

Enforcement of this Policy

All reported incidents of violence will be taken seriously and will be dealt with appropriately, including prompt evaluation, investigation and response. An individual who makes a substantial threat of violence or commits an act of violence as defined in this policy shall be removed from the premises. Any weapon or dangerous instrument will be confiscated and turned over to appropriate law enforcement/public safety authorities. There is no reasonable expectation of privacy with respect to such items on college premises. Violations of this policy, including knowingly providing a false report, or failing to cooperate fully with an investigation, may lead to disciplinary action up to and including dismissal from employment or expulsion from the college. Violations may also result in criminal penalties.

Threat Assessment Team

Each college will establish a Threat Assessment Team to oversee the implementation of this policy. The Threat Assessment Team should include representatives of management, human resources, employee unions, public safety, and facilities management. One goal of the team approach is to ensure that people are prepared to work together to deal with violent or potentially violent situations. Although violence cannot always be prevented, planning ahead and being prepared to act swiftly to deal with threats, intimidation and other disruptive behavior at an early stage can reduce the risk. The Assessment Team has three major functions:

- **Identifying the potential for violence.** This involves analyzing trends in incidents relating to particular units, jobs, activities, time of day and so forth.
- **Prevention.** This includes recommending procedures to prevent violence, such as conducting violence prevention and response training for employees and students, establishing mechanisms for employees, students and others to discuss their concerns about violence, conducting inspections of college premises, evaluating working environments of employees and students to ascertain any unusual risks, conducting employee/student surveys, recommending changes in physical plant, equipment and practices to enhance campus safety.
- **Responding to individual acts of violence.** Incidents reported to the Human Resources office and/

or the Public Safety department should be shared with the Threat Assessment Team which may advise and assist in the investigation if appropriate. The Team may also assist in the management of threats or incidents of violence by planning a response to mitigate further damage, coordinating responses with local law enforcement and the community and managing media inquiries.

Publication of Policy on Violence Prevention and Response

This policy shall be distributed to all members of the college community and shall be posted prominently in areas where students, staff and guests may gather. The policy should also be included in orientation materials for new employees and students and published in college newsletters, catalogues and handbooks, as appropriate. The policy should be reissued once a year as a reminder of the importance of this issue in our community. Contractors, subcontractors, and vendors doing business with the college shall be advised that compliance with this policy is mandatory.



PROGRAMS OF STUDY

Northwestern Connecticut Community College offers two undergraduate degrees - the Associate in Arts and the Associate in Science. The College also awards certificates upon the completion of specific non-degree programs of study.

The Associate in Arts degree is awarded upon the successful completion of a program of study in the liberal arts and sciences. In order to obtain the Associate in Arts degree, the student must complete a one year sequence of a foreign language (American Sign Language is recognized as a foreign language at NCCC), and complete two laboratory science courses (8 credits).

The Associate in Science degree is awarded upon the successful completion of a program of study in a specific subject area or to those liberal arts and sciences graduates who choose not to fulfill the foreign language and laboratory science requirements.

A certificate is awarded upon completion of a non-degree program of study in certain fields. All courses taken for a certificate are applicable to an associate degree program. Note that some courses required to earn a certificate may have prerequisites.

Curricular patterns are designed for all fields of study offered at the College. In general, first-year students pursue similar programs, although some patterns require particular courses or the development of certain skills as a prerequisite to advanced or specialized courses.

Upon enrollment at the College, new students are given assessment tests which determine competencies in mathematics and English. Based on the information gained from these diagnostic tests, students are advised as to their proper placement in mathematics and English courses. All students are strongly advised to consult counselors or faculty advisors periodically during their course of study at the College in order to determine appropriate choices and sequences of courses. Curriculum sheets listing all required courses are available for all programs and can be obtained from the Center for Student Development in Green Woods Hall Room 208.

If a student does not need to be readmitted* to the College, he or she may graduate under the current catalog or the catalog under which he or she entered the College, providing it is not older than 10 years. If a student is enrolled for more than 10 years, then he or she may graduate under the current catalog or the catalog 10 years prior to his or her graduation. If a student has re-admitted, he or she may graduate under the re-admit catalog, provided it is not more than 10 years old, or the current catalog.

* Students who have not taken classes at the College for two or more years need to be readmitted to the College through the Admissions Office.

ASSOCIATE DEGREE AND CERTIFICATE PROGRAMS

Fine Arts

Animation & Video Arts (A.S.)

Fine Art (A.S.)

Graphic Communication Design Option

Digital Publishing (C)

Fine Arts (C)

Graphic Design (C)

Photography (C)

Behavioral Sciences

Human Services (A.S.)

Human Services (C)

Business & Management Administration

Business & Management Administration (A.S.)

Accounting Option

Marketing & Sales Option

Marketing & Sales (C)

Computer Science and Educational Technology Programs

Computer Systems Technology (A.S.)

Computer Business Applications (C)

Computer Help Desk (C)

Computer Programming (C)

Computer Servicing Technician (C)

Webmaster/Internet Design (C)

The College of Technology

Engineering Science (A.S.)

The College of Technology, Technology Studies

Electric Power Technology Pathway (A.S.)

Engineering Technology Option (A.S.)

Industrial Technology Option (A.S.)

Environmental Science

Environmental Science (A.S.)

Natural Resources Option

General Studies (A.S.)

Health Careers

Allied Health Administration (A.S.)
Allied Health Science (C)
Health Career Pathways (C)
Medical Assistant (A.S.)
Medical Assisting (C)
Nursing (A.S.)
Physical Therapist Assistant (*Consortium Program with NVCC*)
Therapeutic Recreation (A.S.)
Adventure Education (C)
Therapeutic Recreation (C)

Liberal Arts and Sciences (A.A.)

Liberal Arts and Sciences (A.S.)

Transfer Pathways: Biology, English, Forensic Science, History, Psychology, Teaching (*Art, Early Childhood, Elementary, Secondary*),

Social Sciences

Criminal Justice (A.S.)
Deaf Studies (A.A.)
Deaf Studies (C)
Early Childhood Education (A.S.)
Child Development Associate Preparation (C)
Home Child Care (C)
Interpreter Preparation: ASL/English (A.S.)

Veterinary Technology (A.S.)

GENERAL EDUCATION

General Education Outcomes

Within the context of its mission, Northwestern Connecticut Community College aspires to provide a basis for continuing growth and development for all students. In particular, the College expects that each student will develop a continuing interest in learning, effective communication skills, effective thinking skills, the ability to make informed choices concerning individual and social issues, and a foundation of interdisciplinary knowledge. As a practical application of this belief in general education, Northwestern has established a common multidisciplinary core of 24 to 25 credits which represents exposure to a broad range of academic subjects. Each student seeking an associate's degree is required to complete three credits of course work in each of the core areas.

Common Core

Composition	3
Literature or Communication Elective	3
Behavioral Sciences Elective	3
Humanities and Fine Arts Elective	3
Mathematics Elective	3
Natural Sciences Elective	(4) 3
Social Sciences Elective	3
Liberal Arts & Sciences Elective	3
	(25) 24

Common Core Areas

Composition

Students in all programs are required to take English 101. After successful completion of English 101, students will:

- show evidence of independent critical thinking directed at the comprehension, criticism, and analysis of written, oral, and multimedia materials.
- identify problems, pose measurable research questions, and build evidence in support of tangible solutions.
- exhibit comprehensive technology and information literacy skills, including the ability to locate, evaluate, and integrate research materials into communications.
- demonstrate effective written and verbal communication skills that show an awareness of purpose and audience.

Literature or Communication Elective

After successful completion of a literature or communications course, students will:

- demonstrate effective written and verbal communication skills that show an awareness of purpose and audience.
- exhibit comprehensive technology and information literacy skills, including the ability to locate, evaluate, and integrate research materials into communications.
- interpret and analyze both literary and communicative genres bridging together professional and personal

opinions in order to construct broader understanding of the materials studied.

Behavioral Sciences Elective

After successful completion of a behavioral science course students will be able to:

- articulate different research methods used within the respective fields.
- identify the difference between descriptive and explanatory research.
- describe the effects of social influences at both the individual and group level.
- identify and describe course-specific concepts.

Humanities and Fine Arts Elective

After successful completion of a humanities or fine arts course students will:

- integrate and apply the principles and methods of the arts or humanities.
- acquire a more diverse understanding of forms of creative, philosophical or cultural expression.

Mathematics Elective

After successful completion of a college level mathematics course, students will:

- comprehend and solve problems by using the language of Mathematics.
- acquire analytical reasoning and critical thinking skills which can be applied to new situations.
- apply mathematical and statistical methods to other disciplines as well as to other areas of their lives.

Natural Sciences Elective (3-credit non-lab science or 4-credit lab science course)

After successful completion of a natural science course students will be able to:

- describe natural phenomena using proper scientific terminology.
- explain the methods, applications, and limitations of the scientific method.
- evaluate scientific information and data.
- effectively communicate knowledge of the natural world in a written essay, report, or project.

Social Sciences Elective

After successful completion of a social science course students will be able to:

- identify and outline important foundations of Western and/or non-Western thought.
- interpret key core concepts such as religious theology, economic theory, nation building, gender, and/or race.
- analyze how key core concepts have played a role and continue to play a role in the development of complex societies.
- compare and contrast political, historical, social, or economic constructs.

Liberal Arts & Sciences Elective:

Student will take an additional 3-credit LAS course. If this is not a directed program elective, it is usually selected in conjunction with the student's advisor.

Northwestern Connecticut Community College's curricula are designed so that students graduating with an Associate's Degree will acquire:

- Knowledge of Human Cultures and the Physical and Natural World as demonstrated by the ability to integrate and apply the fundamental principles and methods of the natural and physical sciences, social sciences, and arts and humanities.
- Critical Thinking and Problem Solving Skills as demonstrated by the ability to identify problems, gather, interpret, and evaluate data, and to synthesize and integrate information to draw conclusions.
- Interpersonal Communication Skills as demonstrated by the ability to listen actively, to present ideas clearly, and to show respect for the viewpoints of others.
- Information Literacy Skills as demonstrated by the ability to retrieve, analyze, synthesize, evaluate information and to recognize and credit the intellectual property of others.
- Technological Competency as demonstrated by the ability to use digital and discipline-specific technology to access and communicate information.
- Personal Responsibility as demonstrated by the ability to comport themselves in a way that demonstrates self-respect and self-control as well as concern and compassion for the larger community.
- Effective Writing Skills as demonstrated by the ability to articulate ideas clearly in writing with attention to audience and purpose.
- Critical Reading Skills as demonstrated by the ability to comprehend and analyze written and visual texts.
- Integrative Learning as demonstrated by the ability to connect ideas, skills, and concepts from across courses and disciplines to expand their learning.
- Skills for Lifelong Learning as demonstrated by the ability to transfer knowledge and skills from previous learning experiences to help make sense of new concepts and to show curiosity for new ideas.
- Ethical Reasoning as demonstrated by the ability to assess values, to recognize the social context of problems, and to formulate reasoned solutions.

Course Sequence

Courses in the following programs of study are listed by general education requirements and specific program requirements. Except in the cases of prerequisites, no exact sequence of courses is mandated, and students are free to select courses within their programs that are appropriate to any given semester. Students must see their academic advisor when selecting courses. To find out the name of your advisor call 860-738-6420. In general, however, first-year students should consider course

schedules for their first two semesters that represent a mix of general education requirements, program requirements, and electives. All students are strongly advised to take an English sequence, a mathematics or natural science as required, and several courses in their chosen fields of study within the first year. Additionally, students usually take one or two of their restricted electives in the first year, filling requirements for social or behavioral science courses, for example.

Curriculum sheets include a suggested course sequence and are available for all academic programs in the office of Student Development in Green Woods Hall Room 208.

It is important to note that all two-year degree programs consist of at least 60 credits and are based upon a student enrolling for a full load of 15 credits (or more) per semester. Those students who plan to enroll part-time or who are unsure of their fields of study should meet with an advisor to plan accordingly. Also, students should be aware that because of prerequisites and program requirements, some programs of study provide less flexibility in course sequence than others. All students should consult their faculty advisors prior to registration to ensure appropriate sequence of courses and choice of electives.

IMPORTANT NOTE:

THE COURSE REQUIREMENTS FOR THE FOLLOWING PROGRAMS ARE SUBJECT TO CHANGE. TO REVIEW THE MOST CURRENT INFORMATION ON COURSE REQUIREMENTS, PLEASE CHECK THE NCCC WEBSITE

www.nwcc.commnet.edu



Math Courses Flowchart

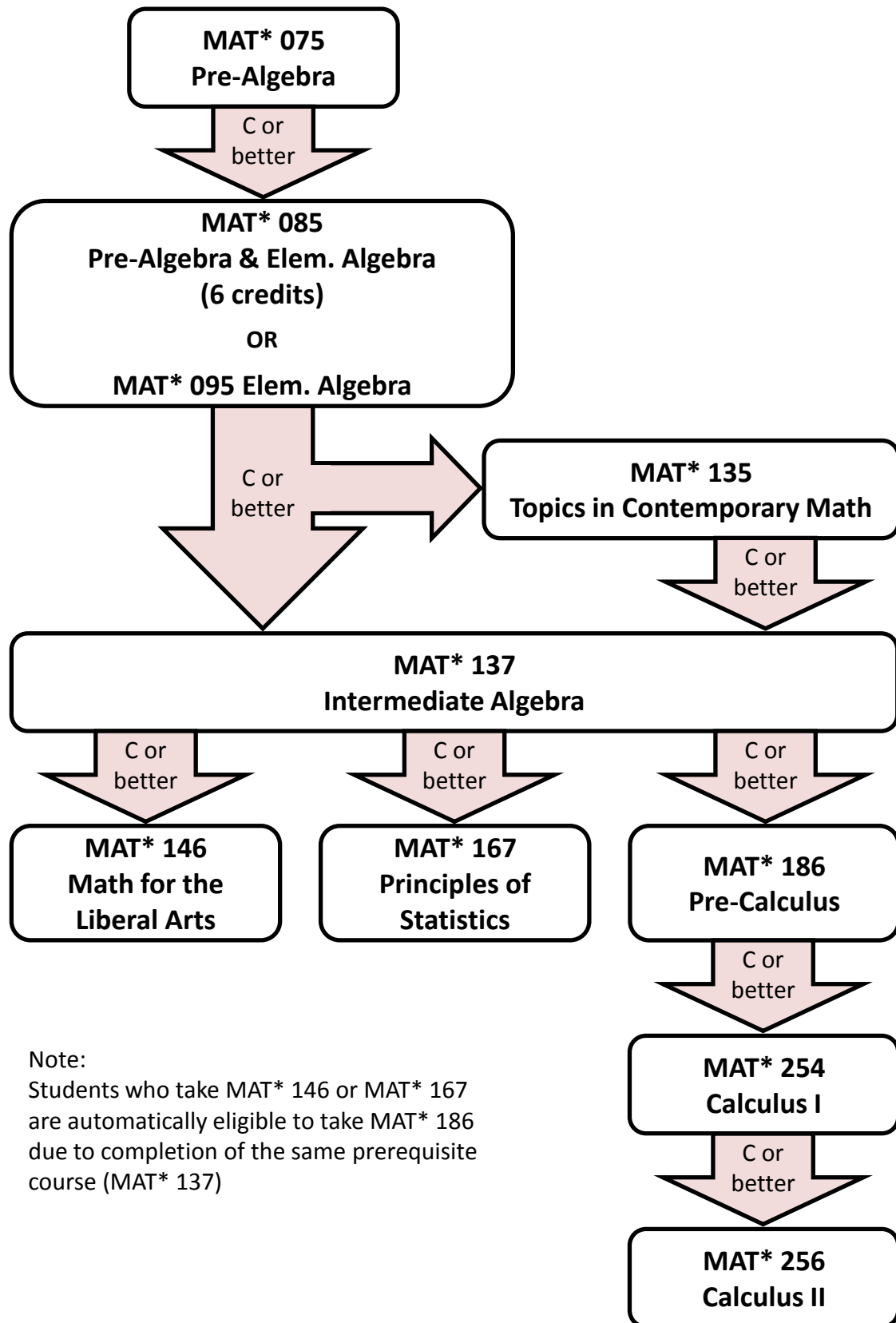

Note:

Students who take MAT* 146 or MAT* 167 are automatically eligible to take MAT* 186 due to completion of the same prerequisite course (MAT* 137)

Advising Flowchart for Basic Skills English

(initial placement is based on Accuplacer cutscores and must be followed)

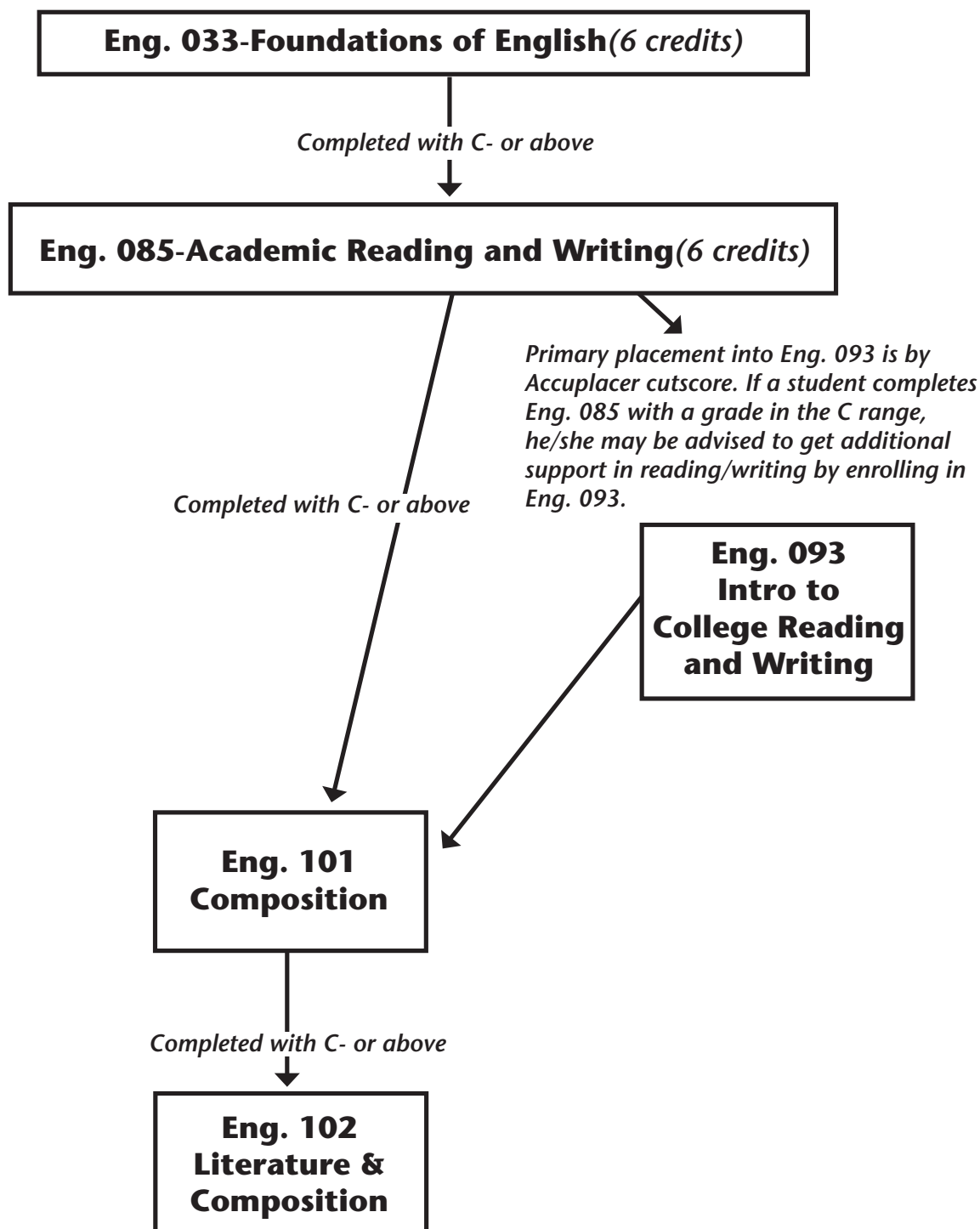

Advising Flowchart for SCI* 099/Biology Courses at NCCC

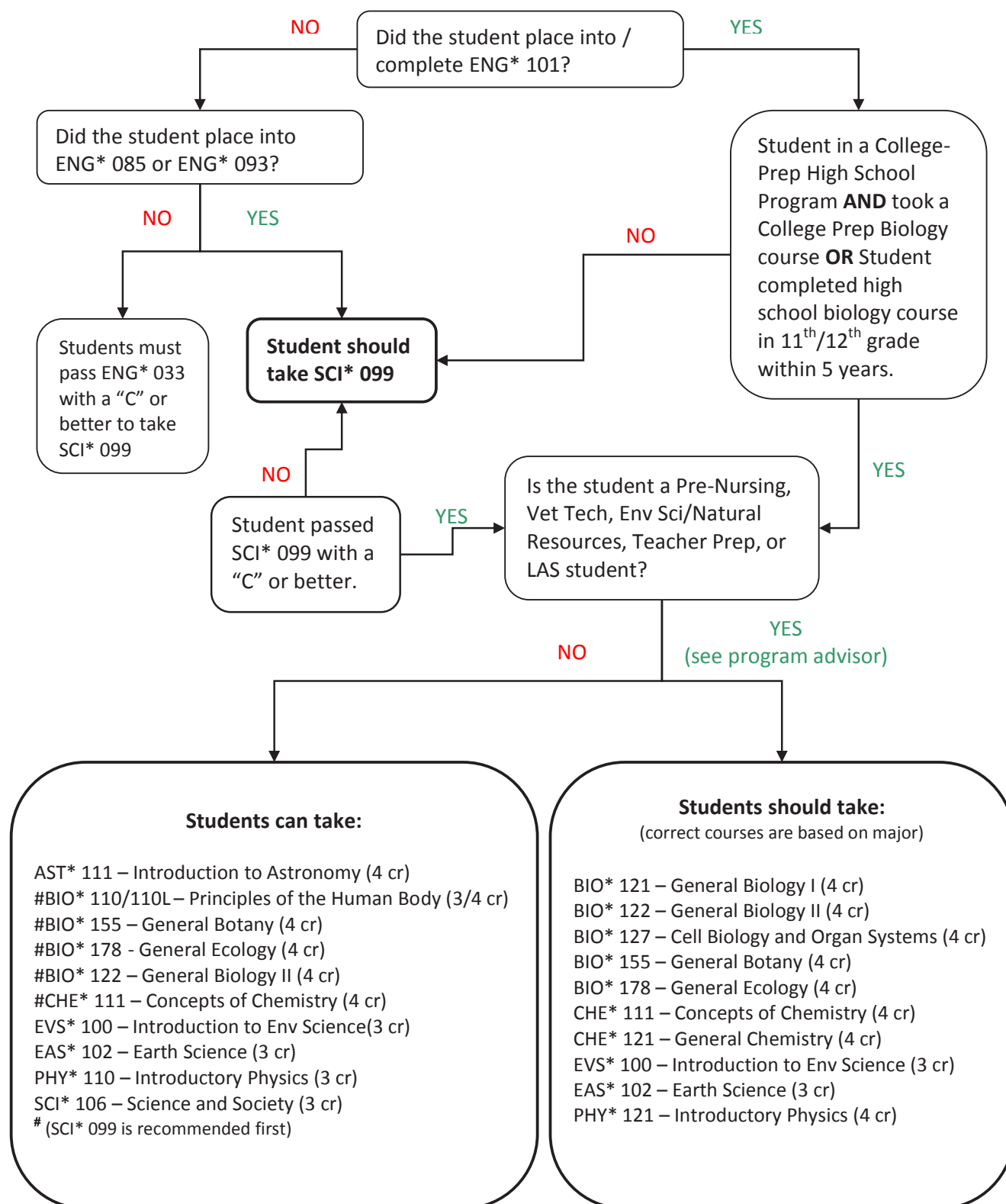

ALLIED HEALTH ADMINISTRATION

Associate in Science Degree

The Allied Health Administration Associate degree program is designed for students interested in both health care and business. At the successful completion of this degree program, graduates will be ready for employment in the business side of healthcare. Students are provided a diverse course selection that will allow the development of skills needed for employment in insurance departments, hospital or medical business offices, nursing homes and other health related environments. Graduates may also elect to transfer into a baccalaureate degree program related to allied health administration.

Advisor: Jane O'Grady, jogrady@nwcc.commnet.edu, 860-738-6393

Note: A minimum grade of "C" is required in all MED*, Business and ACC* designated courses.

General Education Requirements			
	ENG* 101	Composition	3
Literature OR Communication	ENG* 102	Literature & Composition	3
Behavioral Science	PSY* 111 SOC* 101	General Psychology I OR Principles of Sociology	3
Humanities/Arts	COM* 173	Public Speaking	3
Mathematics	MAT* 167	Principles of Statistics	3
Natural/Physical Science	BIO* 127	Cell Biology with Organ Systems (or BIO* 115 if taken prior to Fall 2012)	4
Social Science	ECN* 101	Principles of Macroeconomics	3
Liberal Arts		Liberal Arts Elective	3
			25
Program Requirements			
	ACC* 113	Principles of Financial Accounting	3
	ACC* 117	Principles of Managerial Accounting	3
	BMG* 202	Principles of Management	3
	BBG* 210	Business Communication	3
	CSA* 105	Intro to Software Applications	3
	PHL* 112	Medical Ethics	3
			18
Specialized Program Requirements			
	MED* 111	Administrative Medical Assisting	3
	MED* 113	Healthcare Insurance	2
	MED* 115	Medical Coding	2
	MED* 125	Medical Terminology	3
	MED* 133	Clinical Medical Assisting	4
	MED* 250	Principles of Pharmacology	3
		MED* or Business Elective	3
			20
		Total	63

Program Outcomes

Upon successful completion of all program requirements, graduates should be able to:

1. Competently communicate with healthcare providers, patients/clients, and business professionals.
2. Produce accurate documentation.
3. Competently function within an interdisciplinary healthcare team.
4. Demonstrate accurate problem-solving skills in the workplace.
5. Perform job-entry level competent administrative and management skills.

ANIMATION & VIDEO ARTS

Associate in Science Degree

(PROGRAM SUSPENDED)

This curriculum integrates strong traditional fine art skills with technology-based proficiency in two-dimensional and three-dimensional animation and live action video. This program is designed to support students for transfer in areas of animation, video, gaming, new media, and digital arts. This major provides students with skills to seek employment with animation and video production companies, television stations, multimedia companies, advertising agencies and web designers.

Advisor: Janet Nesteruk, jnesteruk@nwcc.commnet.edu, 860-738-6384

General Education Requirements			
	ENG* 101	Composition	3
Literature OR Communication	ENG* 102	Literature & Composition	3
Behavioral Science		Behavioral Science Elective	3
Humanities/Arts	ART* 101 ART* 102	Art History I OR Art History II	3
Mathematics	MAT*	Mathematics Elective	3
Natural/Physical Science		Natural/Physical Science Elective	3 (4)
Social Science		Social Science Elective	3
Liberal Arts	ART* 111	Drawing 1	3
			24 (25)
Program Requirements			
	ART* 112	Drawing II	3
	ART* 113	Figure Drawing	3
	ART* 141	Photography I	3
	ART* 142	Photography II	3
	ART* 121	Two-Dimensional Design	3
	ART* 122	Three-Dimensional Design	3
	ART* 131 ART* 163	Sculpture OR Ceramics Handbuilding	3
			21
Specialized Program Requirements			
	ART* 274	Video & Motion Fundamentals	4
	ART* 275	Digital Video Postproduction	3
	ART* 276	Introduction to 3D Animation	3
	ART* 277	3D Character Animation	3
	ART* 278	Experimental Animation	3
			16
		Total	61 (62)

Program Outcomes

Upon successful completion of all program requirements, graduates should be able to:

1. Demonstrate critical thinking and visual problem solving ability.
2. Use a variety of studio art tools, processes and media to produce original works of art.
3. Compile and present a portfolio of two and three dimensional art work.
4. Recognize and apply principles of effective design, composition and color theory.
5. Recognize the commonalities and interrelationships that exist between all forms of visual art studies in the program – drawing, two dimensional design, three dimensional design, pottery, photography, animation, and video.
6. Show knowledge of selected artists and aesthetic movements from the history of art; understand art as an expression of the human condition, including movies and animations.
7. Demonstrate story design by creating storyboards, treatments, and scripts for animations & live action videos.
8. Demonstrate concept development drawing character sketches and designing sets.
9. Demonstrate 2D & 3D animation skills producing short animations that tell a story.
10. Demonstrate video production and postproduction skills by completing short live action videos that tell a story.

The Art Department reserves the right to retain, exhibit, and reproduce any work of student art submitted for credit in any art course.

**A NEW PROGRAM TO REPLACE THIS ONE IS UNDER DEVELOPMENT.
CONTACT ADVISOR FOR FURTHER INFORMATION.**

BUSINESS AND MANAGEMENT ADMINISTRATION

Associate in Science Degree

The Northwestern Connecticut Business and Management Administration Program is committed to creating critical thinkers and principle-centered organizational architects. Business is about managing risk and change. Northwestern degree candidates face the rigors of a business education that focuses on combining traditional business modalities with creative simulation and communication technology to produce graduates who are consensus builders and leaders.

As a business and management degree learner you will:

- Develop requisite knowledge in the building blocks of business: accounting, finance, human capital, economics, strategy and communication.
- Gain an understanding of business in the global environment.
- Form effective working relationships with students and faculty in the areas of accounting, banking, general business management, and marketing and sales.

Advisors: David Rodgers, drodgers@nwcc.commnet.edu, 860-738-6387

Valerie Royals, vroyals@nwcc.commnet.edu, 860-738-6304

General Education Requirements			
	ENG* 101	Composition	3
Literature OR Communication	ENG* 102	Literature & Composition	3
Behavioral Science		Behavioral Science Elective	3
Humanities/Arts		Humanities or Arts Elective	3
Mathematics	MAT*	Mathematics Elective	3
Natural/Physical Science		Laboratory OR Natural Science Elective	3(4)
Social Science	ECN* 101	Principles of Macroeconomics	3
Liberal Arts		Liberal Arts Elective	3
			24 (25)
Program Requirements			
	ACC* 113	Principles of Financial Accounting	3
	ACC* 117	Principles of Managerial Accounting	3
	BMK* 201 BMK* 214	Principles of Marketing OR International Marketing	3
	BFN* 201	Principles of Finance	3
	BMG* 220 BMG* 210	Human Resources Management OR Organizational Behavior	3
	BBG* 294	Business Internship OR Business Elective	3
			18
Specialized Program Requirements			
	BMG* 202	Principles of Management	3
	ECN* 102 ECN* 250	Principles of Microeconomics OR Money and Banking	3
	MAT* 167	Principles of Statistics	3
	CSA* 135	Spreadsheet Applications	3
	COM* 173 CSA* 155	Public Speaking OR Multimedia Communications	3
	BBG* 210	Business Communication	3
			18
		Total	60 (61)

Program Outcomes

Upon successful completion of all program requirements, graduates should be able to:

1. Apply a broad range of management concepts necessary to operate a business in today's changing environment.
2. Comprehend the risks and strategic moves management must take to assure success within today's dynamic global environment.
3. Assess value creation or value destruction through interpreting financial information.
4. Apply environmental scanning tools including S.W.O.T. analysis; Five Forces Analysis (Porter, 1979, 1985) and Degree of Complexity Matrix (Clifford & Cavanagh, 1988).
5. Comprehend the Six Best Practices of High Performing Winning Organizations, six big mistakes and thirteen causes of business distress and failure.
6. Demonstrate the ability to communicate effectively both verbally and in writing.
7. Develop leadership skills and critical decision making techniques.
8. Work competently in solitude or in a team environment.

BUSINESS AND MANAGEMENT ADMINISTRATION

Accounting Option

Associate in Science Degree

The Northwestern Connecticut Business and Management Administration Program is committed to creating critical thinkers and principle-centered organizational architects. Business is about managing risk and change. Northwestern degree candidates face the rigors of a business education that focuses on combining traditional business modalities with creative simulation and communication technology to produce graduates who are consensus builders and leaders.

As a business and management degree learner you will:

- Develop requisite knowledge in the building blocks of business: accounting, finance, human capital, economics, strategy and communication.
- Gain an understanding of business in the global environment.
- Form effective working relationships with students and faculty in the areas of accounting, banking, general business management, and marketing and sales.

Advisors: David Rodgers, drodgers@nwcc.commnet.edu, 860-738-6387

Valerie Royals, vroyals@nwcc.commnet.edu, 860-738-6304

General Education Requirements			
	ENG* 101	Composition	3
Literature OR Communication	ENG* 102	Literature & Composition	3
Behavioral Science		Behavioral Science Elective	3
Humanities/Arts		Humanities or Arts Elective	3
Mathematics	MAT*	Mathematics Elective	3
Natural/Physical Science		Laboratory OR Natural Science Elective	(3) 4
Social Science	ECN* 101	Principles of Macroeconomics	3
Liberal Arts		Liberal Arts Elective	3
			24 (25)
Program Requirements			
	ACC* 113	Principles of Financial Accounting	3
	ACC* 117	Principles of Managerial Accounting	3
	ACC* 271	Intermediate Accounting I	3
	ACC* 272	Intermediate Accounting II	3
	BFN* 201	Principles of Finance	3
	BBG* 294	Business Internship OR Business Elective	3
			18
Specialized Program Requirements			
	BMG* 202	Principles of Management	3
	ECN* 102 ECN* 250	Principles of Microeconomics OR Money and Banking	3
	MAT* 167	Principles of Statistics	3
	CSA* 135	Spreadsheet Applications	3
	COM* 173 CSA* 155	Public Speaking OR Multimedia Communications	3
	BBG* 210	Business Communication	3
			18
		Total	60 (61)

Program Outcomes

Upon successful completion of all program requirements, graduates should be able to:

1. Use multi-variant financial statement analysis to make financial decisions.
2. Prepare statistical comparisons for use in the strategic budgeting process.
3. Determine inventory levels, order quantities and cash balance requirements, and make capital investment decisions.
4. Prepare monthly, quarterly and annual business reports.
5. Handle sales, real estate, and income tax computations.
6. Post and/or supervise the posting of accounts receivable and payables.
7. Apply data processing applications to routine accounting systems.

BUSINESS AND MANAGEMENT ADMINISTRATION

MARKETING & SALES OPTION

Associate in Science Degree

The Northwestern Connecticut Business and Management Administration Program is committed to creating critical thinkers and principle-centered organizational architects. Business is about managing risk and change. Northwestern degree candidates face the rigors of a business education that focuses on combining traditional business modalities with creative simulation and communication technology to produce graduates who are consensus builders and leaders.

As a business and management degree learner you will:

- Develop requisite knowledge in the building blocks of business: accounting, finance, human capital, economics, strategy and communication.
- Gain an understanding of business in the global environment.
- Form effective working relationships with students and faculty in the areas of accounting, banking, general business management, and marketing and sales.

Advisors: David Rodgers, drodgers@nwcc.commnet.edu, 860-738-6387

Valerie Royals, vroyals@nwcc.commnet.edu, 860-738-6304

General Education Requirements			
	ENG* 101	Composition	3
Literature OR Communication	ENG* 102	Literature & Composition	3
Behavioral Science		Behavioral Science Elective	3
Humanities/Arts		Humanities or Arts Elective	3
Mathematics	MAT*	Mathematics Elective	3
Natural/Physical Science		Laboratory OR Natural Science Elective	(3)4
Social Science	ECN* 101	Principles of Macroeconomics	3
Liberal Arts		Liberal Arts Elective	3
			24 (25)
Program Requirements			
	ACC* 113	Principles of Financial Accounting	3
	ACC* 117	Principles of Managerial Accounting	3
	BMK* 201	Principles of Marketing	3
	BMK* 140 BMK* 230	Retailing OR Advertising & Promotion	3
	BMK* 220	Sales	3
	BBG* 294	Business Internship OR Business Elective	3
			18
Specialized Program Requirements			
	BMG* 202	Principles of Management	3
	ECN* 102 ECN* 250	Principles of Microeconomics OR Money and Banking	3
	MAT* 167	Principles of Statistics	3
	CSA* 135	Spreadsheet Applications	3
	COM* 173 CSA* 155	Public Speaking OR Multimedia Communications	3
	BBG* 210	Business Communication	3
			18
		Total	60 (61)

¹ Elective selected in consultation with advisor

Program Outcomes

Upon successful completion of all program requirements, graduates should be able to:

1. Know the risks and strategic moves required to successfully market products and services in today's global market.
2. Perform a "marketing audit".
3. Know the interrelationships between marketing and the entire business process in order to achieve the strategic goals of the organization.
4. Apply market research methodologies.
5. Apply the marketing mix and twelve principles of marketing.
6. Demonstrate well-developed customer service skills and appropriate human relations skills.
7. Work competently in teams and individually.
8. Communicate effectively both verbally and in writing.

COMPUTER SYSTEMS TECHNOLOGY

Associate in Science Degree

The Computer Systems Technology degree program is for students seeking a broad background in the theory, design, installation, maintenance, management, and application of computer hardware and software including: computer programming skills; Internet and Web page design skills; fundamentals of computer operating systems; basic computer architecture; computer hardware and software installation, upgrading, configuration and maintenance; fundamentals of computer networks; and computer database concepts and applications. Graduates typically seek a career in which their skills and knowledge are used as important resources in fulfilling the mission of a business, organization, or educational institution. They may enter the workforce with job titles such as Database Programmer or Administrator; Network Specialist or Administrator; Technical Support Specialist; Web Developer; Computer Programmer; or Computer Sales Associate.

The experience and training in the Computer Systems Technology courses will begin to prepare students for the core and elective computer industry network certification examinations such as the national Computer Technology Industry Association (Comp TIA) A+ and Network+ certifications examinations.

Advisors: Michael Gow, mgow@nwcc.commnet.edu, 860-738-6385

General Education Requirements			
	ENG* 101	Composition	3
Literature or Communication	CSA* 155 or COM* 173 or BBG* 210	Multimedia Communication OR Public Speaking OR Business Communication	3
Behavioral Science		Behavioral Science Elective	3
Humanities/Arts	ENG* 102	Literature & Composition	3
Mathematics		Mathematics Elective	3
Natural/Physical Science		Natural or Physical Science Elective	3 - 4
Social Science		Social Science Elective	3
Liberal Arts	CSC* 180	Computer Ethics	3
			24 (25)
Program Requirements			
		Applications OR Web Elective	3 - 4
		Technology or Programming Elective	3 - 4
	CSC* 104	Intro to Logic & Programming	4
	CSC* 233	Database Development I	4
	CSC* 250	Systems Analysis & Design	3
	CST* 201	Intro to Management Info. Systems	3
	CST* 210	Operating Systems	3
			23 (25)
Specialized Program Requirements			
		Directed Elective ¹	3 - 4
		Directed Elective ¹	3 - 4
		Directed Elective ¹	3 - 4
		Directed Elective ¹	4
			13 - 16
		Total	60 (66)
¹ See the "Elective" section of this catalog for a list of specific courses that fulfill Directed Elective Requirements			

Program Outcomes

Upon successful completion of all program requirements, graduates should be able to:

1. Apply computing skills to solve problems within the context of business systems.
2. Research and evaluate the functions and features of software, hardware, and Internet solutions for application in a business environment.
3. Employ basic techniques used in developing and managing information technology projects.
4. Communicate effectively within an organization.
5. Work productively in team and individual settings.
6. Demonstrate professionalism and ethical behavior.
7. Adapt to emerging technologies and new environments.

CRIMINAL JUSTICE Associate in Science Degree

This program is designed to be a career-oriented program that provides students with the necessary knowledge to gain employment in the field of Criminal Justice. Program course work will allow an opportunity for students to transfer to a four-year institution. Students will participate in applied learning through in-class, hands-on assignments as well as practicum/fieldwork at Criminal Justice sites. With the aid of the required courses, our program students have been successful in finding employment in their chosen field.

Program Coordinator: Michael R. Emanuel memanuel@nwcc.commnet.edu, 860-738-6389

Note: A grade of “C-“ or higher is required in all CJS* courses.

General Education Requirements			
	ENG* 101	Composition	3
Literature or Communication	COM* 173	Public Speaking	3
Behavioral Science	PSY* 111	General Psychology I	3
Humanities/Arts		Humanities or Arts Elective	3
Mathematics	MAT*	Mathematics Elective ¹	3
Natural/Physical Science		Natural Science Elective	3 (4)
Social Science	HIS* 201 HIS* 202	U.S. History I OR U.S. History II	3
Liberal Arts		Social Science Elective OR Behavioral Science Elective ²	3
			24 (25)
Program Requirements			
	SOC* 101	Principles to Sociology	3
		Elective ²	3
			6
Specialized Program Requirements			
	CJS* 101	Introduction to Criminal Justice	3
	CJS* 120	Police & The Community	3
	CJS* 211	Criminal Law I	3
	CJS* 212	Criminal Law II	3
	CJS* 213	Evidence & Criminal Procedures	3
	CJS* 220	Criminal Investigation	3
	CJS* 250	Police Organization & Administration	3
	CJS* 258	Street Gangs & Organized Crime	3
	CJS* 291	Criminal Justice Practicum	3
	CJS*	Criminal Justice Elective	3
			30
		Total	60 (61)
¹ MAT* 135, MAT* 137 or MAT* 167 recommended			
² SOC* 240 – Criminology or SOC* 241 – Juvenile Delinquency recommended			

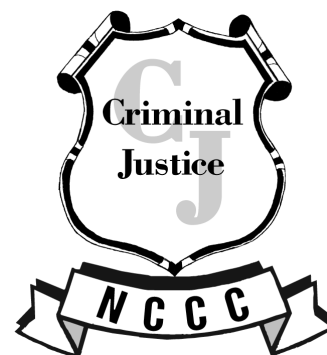

Program Outcomes

Upon successful completion of all program requirements, graduates should be able to:

1. Explain and identify the structure and function of the criminal justice system.
2. Explain and identify the philosophy of community policing and its impact on the criminal justice system.
3. Explain and identify the programs facing various segments of the criminal justice system.
4. Explain and identify elements of the U.S. Constitution as it relates to the criminal justice system.
5. Apply the basic concepts of criminal law.
6. Explain and identify sociological aspects of criminology, juvenile delinquency and street gangs.

See the “Special Programs” section for information on the Forensic Science Transfer Pathway.

DEAF STUDIES

Associate in Arts Degree

The Associate degree in Deaf Studies will give students competence in American Sign Language and an appreciation for the culture, contributions, and contemporary issues of Deaf people. Course work is designed to provide information on the linguistic, historical, and cultural background of the Deaf community, with particular emphasis on the perspective of Deaf people acculturated in a hearing society. This degree is constructed for either career or transfer students. This program prepares students for job opportunities as teachers' aids, residential program counselors, job coaches, communication specialists, Deaf community advocates, and paraprofessionals with the Deaf. Also, the program prepares students for transferring into Bachelor's degree programs, such as those at Boston University, Northeastern University, and Gallaudet University with a major in Deaf Studies, Deaf Education, Counseling, or related majors.

Advisor: Job Ayantola, jayantola@nwcc.commnet.edu, 860-469-6254 Video Phone

General Education Requirements			
	ENG* 101	Composition	3
Literature or Communication	ENG* 102	Literature & Composition	3
Behavioral Science	PSY* 111	General Psychology I	3
Humanities/Arts		Humanities or Arts Elective	3
Mathematics	MAT*	Mathematics Elective	3
Natural/Physical Science		Natural Science Elective	3 (4)
Social Science		Social Science Elective	3
Liberal Arts	PSY* 204	Child & Adolescent Development	3
			24 (25)
Program Requirements			
	ASL* 101	American Sign Language I	3
	ASL* 102	American Sign Language II	3
	ASL* 201	American Sign Language III	3
	ASL* 202	American Sign Language IV	3
		Program Elective ¹	3
		Program Elective ¹	3
			18
Specialized Program Requirements			
	ASL* 205	Linguistics of ASL	3
	DSC* 101	Visual/Gestural Communication	3
	DSC* 114	Intro to Deaf People & Deaf Culture I	3
	DSC* 214	Intro to Deaf People & Deaf Culture II	3
	DSC* 218	Selected Topics in Deaf Studies	3
	DSC* 219	ASL Literature	3
	DSC* 222	Field Experience in Deaf Studies	3
			21
		Total	63 (64)
¹ ANT* 101, PSY* 245, PSY* 260 or SOC* 101			

Program Outcomes

Upon successful completion of all program requirements, graduates should be able to:

1. Communicate at an advanced level using American Sign Language.
2. Demonstrate an in-depth understanding of and sensitivity to American Deaf culture.
3. Describe the major characteristics of ASL literature and storytelling.
4. Understand the linguistic aspects of American Sign Language.
5. Educate others with information on Deafness and available resources.

EARLY CHILDHOOD EDUCATION

Associate in Science Degree

The Early Childhood Education program prepares students for transfer to baccalaureate programs as well as for immediate employment in programs such as preschools, child care centers and Head Start. Students receive experience by observing and teaching in a variety of early childhood programs. These experiences enable students to implement the theory received in the college classroom in a practical hands-on setting.

Advisor: Michele Better, mbetter@nwcc.commnet.edu, 860-738-6305

General Education Requirements			
	ENG* 101	Composition	3
Literature or Communication	ENG* 102	Literature & Composition	3
Behavioral Science	PSY* 111	General Psychology I	3
Humanities/Arts	ENG* 114	Children's Literature	3
Mathematics	MAT*	Mathematics Elective	3
Natural/Physical Science		Natural Science Elective	3 (4)
Social Science		Social Science Elective	3
Liberal Arts	PSY* 204	Child & Adolescent Development	3
			24 (25)
Program Requirements			
	PSY* 260	Psych of the Exceptional Child ¹	3
	HPE*	Physical Activities	1
	HPE*	Physical Activities	1
		Elective ²	3
			8
Specialized Program Requirements			
	ECE* 101	Intro to Early Childhood Education	3
	ECE* 103	Creative Experiences for Children	3
	ECE* 106	Music & Movement for Children	3
	ECE* 109	Science & Math for Children	3
	ECE* 176	Health, Safety & Nutrition	3
	ECE* 210	Observation, Participation & Seminar	3
	ECE* 222	Methods & Techniques in ECE	3
	ECE* 231	Early Language & Literacy Devel	3
	ECE* 290	Student Teaching I ³	3
	ECE* 291	Student Teaching II ³	3
			30
		Total	62 (63)
¹ Offered only in alternate years. ² ECE* 141, ECE* 206, COM* 173, RLS* 102, RLS* 201, SOC* 101 and ACC*100 are suggested as electives. Other electives to meet the needs and desires of students are planned with the academic advisor. ³ Consent of Coordinator and a minimum 2.5 GPA in ECE courses are required to be eligible for student teaching.			

Program Outcomes

Upon successful completion of all program requirements (research-based NAEYC national standards), well-prepared early childhood graduates should know and be able to:

1. Promote and foster appropriate ongoing child development and learning.
2. Build family, staff and community collaborative relationships.
3. Observe, document and assess to support young children and their families.
4. Create and implement developmentally and culturally appropriate learning opportunities for young children in a variety of teaching/learning environments.
5. Become an engaging, reflective, intentionally practicing professional who demonstrates skills for advocacy.

A REQUIRED FIELD TRIP MAY BE PLANNED EACH SEMESTER.

ENVIRONMENTAL SCIENCE

Associate in Science Degree

This program is intended for students with an interest in environmental science, environmental biology, soil science, environmental health, environmental monitoring, sustainable agriculture/horticulture, and resource economics. This program provides students with a strong background in the basic sciences as well as introduces them to the interdisciplinary concepts of environmental risk, assessment, and management. Students enrolled in the Environmental Science program prepare to transfer into Bachelor of Science degrees such as those offered through the College of Agricultural and Natural Resources at UCONN, the School of Arts and Sciences at Central Connecticut State University, the Department of Biological and Environmental Sciences at Western Connecticut State University, and many other college and university programs across the state, region, and country. This program is intended to assist students in pursuing a career in environmental research, consulting, monitoring, remediation, and oversight.

Advisor: Tara Jo Holmberg, tholmberg@nwcc.commnet.edu, 860-738-6363

General Education Requirements			
	ENG* 101	Composition	3
Literature or Communication	ENG* 102	Literature & Composition	3
Behavioral Science		Behavioral Science Elective	3
Humanities/Arts		Humanities or Art Elective	3
Mathematics	MAT* 137 MAT* 186	Intermediate Algebra OR Pre-calculus	3 (4)
Natural/Physical Science	BIO* 121	General Biology I	4
Social Science	ECN* 101	Principles of Macroeconomics	3
Liberal Arts	COM* 173	Public Speaking	3
			25 (26)
Program Requirements			
	BIO* 122	General Biology II	4
	BIO* 235	Microbiology	4
	CHE* 121	General Chemistry I	4
	CSC* 102	Introduction to Computer Science	3
	EVS* 100	Intro to Environmental Science	3
	HIS* 201 HIS* 202	US History I OR US History II	3
	MAT* 167	Principles of Statistics	3
	HPE*	Physical Education Elective	1
	HPE*	Physical Education Elective	1
			26
Specialized Program Requirements			
	CHE* 122	General Chemistry II	4
		Lab Science Elective	4
		Elective	3
			11
		Total	62 (63)

Program Outcomes

Upon successful completion of all program requirements, graduates should be able to:

1. Demonstrate basic laboratory skills and a working knowledge of safety procedures.
2. Understand and be able to apply the scientific method of inquiry.
3. Demonstrate a basic understanding of experimental design and statistical analysis.
4. Explain the principles of evolution, ecology and natural selection.
5. Understand basic cellular and organismal biological principles.
6. Demonstrate basic understanding of chemical concepts, chemical formulas, compounds, reactions and basic acid/base theory.
7. Explain principles of solution chemistry.
8. Explain principles governing gases.
9. Demonstrate a basic understanding of field sampling, soil composition and pH testing.
10. Understand the fundamental scientific principles surrounding environmental issues.
11. Define the term environment and identify some important environmental concerns we face today.
12. Evaluate the major environmental risks we face and how risk assessment and risk acceptability are determined.
13. Identify the importance of wicked problems, resilience, and adaptive management in environmental planning.
14. Transfer to a four year program in Environmental Science.

ENVIRONMENTAL SCIENCE

NATURAL RESOURCES OPTION

Associate in Science Degree

This program is intended for students with an interest in forestry, fisheries, conservation, ecology, sustainability, and wild-life management. A degree in natural resources provides students with a strong background in basic sciences, including life and the physical sciences, in addition to introducing them to concepts in nature conservancy and resource management. Students enrolled in the Natural Resources Option of the Environmental Science program prepare for transfer into sustainable agriculture/horticulture, forest and fisheries management, marine science, conservation enforcement, wetlands and watershed management, land use and planning, and environmental biology in addition to many other BS degree programs. Students may choose to transfer into programs such as those offered through the College of Agricultural and Natural Resources at UCONN, the School of Arts and Sciences at Central Connecticut State University, the Department of Biological and Environmental Sciences at Western Connecticut State University, and many other college and university programs across the state, region, and country.

Advisor: Tara Jo Holmberg, tholmberg@nwcc.commnet.edu, 860-738-6363

General Education Requirements			
	ENG* 101	Composition	3
Literature or Communication	ENG* 102	Literature & Composition	3
Behavioral Science		Behavioral Science Elective	3
Humanities/Arts		Humanities or Art Elective	3
Mathematics	MAT* 137 MAT* 186	Intermediate Algebra OR Pre-calculus	3 (4)
Natural/Physical Science	BIO* 121	General Biology I	4
Social Science	ECN* 101	Principles of Macroeconomics	3
Liberal Arts	COM* 173	Public Speaking	3
			25 (26)
Program Requirements			
	BIO* 122	General Biology II	4
	BIO* 235	Microbiology	4
	CHE* 121	General Chemistry	4
	CSC* 102	Introduction to Computer Science	3
	EVS* 100	Intro to Environmental Science	3
	HIS* 201 HIS* 202	US History I OR US History II	3
	MAT* 167	Principles of Statistics	3
	HPE*	Physical Education Elective	1
	HPE*	Physical Education Elective	1
			26
Specialized Program Requirements			
	BIO* 178	General Ecology	4
	CHE* PHY*	Chemistry Elective OR Physics Elective	4
		Elective	3
			11
		Total	62 (63)

Program Outcomes

Upon successful completion of all program requirements, graduates should be able to:

1. Demonstrate basic laboratory skills and a working knowledge of safety procedures.
2. Understand and be able to apply the scientific method of inquiry.
3. Demonstrate a basic understanding of experimental design and statistical analysis.
4. Understand basic cellular and organismal biological principles.
5. Explain the principles of evolution, ecology and natural selection.
6. Demonstrate basic understanding of chemical concepts, including chemical formulas, compounds, reactions and basic acid/base theory.
7. Demonstrate a basic understanding of field sampling, soil composition and pH testing.
8. Explain plant nutritional requirements and the symptoms of nutritional deficiencies in plants.
9. Use a dichotomous key for plant identification.
10. Demonstrate a basic knowledge of the various types of species interactions that occur within communities and a fundamental understanding of succession.
11. Explain the various processes that shape communities from terrestrial and aquatic community structure sampling and analysis.
12. Understand the fundamental scientific principles surrounding environmental issues.
13. Transfer to a 4-year program in Natural Resources, Biological Sciences or Environmental Science.

FINE ARTS

Associate in Science Degree

Northwestern's Fine Arts Program is designed to expand the student's creative potential through a series of studio courses and academic electives. The program prepares students for transfer to four year programs in art. Additionally, students develop entry level career skills.

Students learn traditional as well as contemporary approaches to fine art and design. They develop a portfolio which includes a wide variety of art media and highlights areas of special interest. They gain an awareness of current and historical issues in art through a combination of studio, art history and liberal arts electives. Students participate in the activities of NCCC's Gallery, a facility which hosts an array of professional and student art exhibitions.

Advisor: Janet Nesteruk, jnesteruk@nwcc.commnet.edu, 860-738-6384

General Education Requirements			
	ENG* 101	Composition	3
Literature or Communication	ENG* 102	Literature & Composition	3
Behavioral Science		Behavioral Science Elective	3
Humanities/Arts	ART* 101	Art History I	3
Mathematics	MAT*	Mathematics Elective	3
Natural/Physical Science		Natural/Physical Science Elective	3 (4)
Social Science		Social Science Elective	3
Liberal Arts		Liberal Arts Elective	3
			24 (25)
Program Requirements			
	ART* 102	Art History II	3
	ART* 111	Drawing I	3
	ART* 112	Drawing II	3
	ART* 141	Photography I	3
	ART* 121	Two-Dimensional Design	3
	ART* 122	Three-Dimensional Design	3
	GRA* 151	Graphic Design I	3
			21
Specialized Program Requirements			
	ART* 113	Figure Drawing I	3
	ART* 151	Painting I	3
	ART* 152	Painting II	3
	ART*	Ceramics or Sculpture Elective	3
	ART* 298	Special Topics: Portfolio	3
			15
		Total	60 (61)

Program Outcomes

Upon successful completion of all program requirements, graduates should be able to:

1. Demonstrate critical thinking and visual problem solving ability.
2. Use a variety of studio art methods, tools, processes and media to produce original works of art.
3. Compile and present a portfolio of two and three dimensional art work.
4. Recognize, integrate and apply principles of effective design.
5. Understand the relationship of form to content in a work of art; demonstrate the ability to use form to convey a specific content.
6. Recognize the commonalities and interrelationships that exist between all forms of visual art studied in the program – drawing, painting, two dimensional design, three dimensional design, ceramics, painting, photography, basic graphic design.
7. Show knowledge of selected artists and aesthetic movements from the history of art; understand art as an expression of the human condition.
8. Utilize art terminology in critically evaluating works of art and design.
9. Demonstrate the ability to use computers, digital cameras, and scanners for artistic purposes.
10. Demonstrate techniques for exhibiting art in a gallery setting.

The Art Department reserves the right to retain, exhibit, and reproduce any work of student art submitted for credit in any art course.

FINE ARTS: GRAPHIC COMMUNICATION DESIGN OPTION Associate in Science Degree

Northwestern's Graphic Communication Design option is designed to prepare students for transfer and career opportunities in the field of graphic design. The program prepares students for employment with printers, corporate graphic design department, design studios, advertising agencies, commercial and photographic studios, fashion, marketing and media buying organizations, video and media promotion departments, newspapers and publishers, signage and environmental design businesses, and animation and internet design studios.

Northwestern's graphic design students learn the principles and processes of graphic design while working in up-to-date computer and photography studios. They develop a portfolio of original works of graphic design, computer art and fine art, which can be used for employment and transfer.

Advisor: Susan Berg, sberg@nwcc.commnet.edu, 860-738-6342

General Education Requirements			
	ENG* 101	Composition	3
Literature or Communication	ENG* 102	Literature & Composition	3
Behavioral Science		Behavioral Science Elective	3
Humanities/Arts	ART* 101	Art History I	3
Mathematics	MAT*	Mathematics Elective	3
Natural/Physical Science		Natural/Physical Science Elective	3 (4)
Social Science		Social Science Elective	3
Liberal Arts	ART* 102	Art History II	3
			24 (25)
Program Requirements			
	ART* 111	Drawing I	3
	ART* 112	Drawing II	3
	ART* 141	Photography I	3
	ART* 121	Two-Dimensional Design	3
	ART* 122	Three-Dimensional Design	3
	GRA* 151	Graphic Design I	3
	GRA* 252	Graphic Design II	3
			21
Specialized Program Requirements			
	ART* 113	Figure Drawing I	3
	ART* 142	Photography II	3
	ART* 151	Painting I	3
	GRA* 227	Interactive Media	3
	GRA* 260	Web Design	3
			15
		Total	60 (61)

Program Outcomes

Upon successful completion of all program requirements, graduates should be able to:

1. Demonstrate critical thinking and visual problem solving ability.
2. Use a variety of studio art tools, processes and media to produce original works of art.
3. Compile and present a portfolio of two and three dimensional art work.
4. Recognize and apply principles of effective design, composition and color theory.
5. Understand the relationship of form to content in a work of art; demonstrate the ability to use form to convey a specific content.
6. Recognize the commonalities and interrelationships that exist between all forms of visual art studies in the program – drawing, painting, two dimensional design, three dimensional design, pottery, painting, photography, basic graphic design.
7. Show knowledge of selected artists and aesthetic movements from the history of art; understand art as an expression of the human condition.

The Art Department reserves the right to retain, exhibit, and reproduce any work of art submitted for credit in any art course.

GENERAL STUDIES

Associate in Science Degree

The wide range of electives available in the General Studies curriculum permits the student who has not decided on a vocational or academic goal to explore various areas of study under the guidance of an academic advisor. With such advising, a student may create a program of study suitable as a foundation for transfer to a four year college or university, or may concentrate gradually in a particular vocational area, or may select those courses of personal intellectual stimulation. This program's outcome is especially aligned with the General Education Outcomes for the College.

Advisor: Assigned according to student's area of interest.

General Education Requirements			
	ENG* 101	Composition	3
Literature or Communication	ENG* 102	Literature & Composition	3
Behavioral Science		Behavioral Science Elective	3
Humanities/Arts		Humanities or Arts Elective	3
Mathematics	MAT*	Mathematics Elective	3
Natural/Physical Science		Natural Science Elective	3 (4)
Social Science		Social Science Elective	3
Liberal Arts	HIS*	History Elective	3
			24 (25)
Program Requirements			
		Computer Science Elective	3
		Communication Elective ¹	3
			6
Specialized Program Requirements			
		Elective ²	3
		Elective ²	3
		Elective ²	3
		Elective ²	3
		Elective ²	3
		Elective ²	3
		Elective ²	3
		Elective ²	3
		Elective ²	3
		Elective ²	3
			30
		Total	60 (61)
¹ BBG* 210 or COM* 173 ² No more than 15 credits in one subject area. Electives, to meet the needs and desires of the student, are planned through counseling. It is strongly recommended that at least one course be taken in the non-liberal arts to explore careers.			

Program Outcomes

The General Education component in all programs of study at NCCC, including the General Studies degree program, encompasses the following competency or knowledge-based learning outcomes:

1. Critical thinking skills.
2. Effective verbal, written, oral and visual communication skills.
3. Familiarity with multiple areas of traditional knowledge supporting intellectual excellence and openness.
4. Integrated studies among disciplines.
5. Commitment to social accountability and responsibility.
6. Awareness of the world at large.
7. Information literacy.
8. Appreciation for lifelong learning.

See the "Special Programs" section for information on the Teaching Careers in Elementary Education Transfer Pathway.

HUMAN SERVICES

Associate in Science Degree

Approval of this curriculum by the Board of Regents is pending.

The Human Services program provides a combination of general education and specialized courses in Psychology, Sociology and Social Work. It enables the student to acquire the knowledge and experience needed for immediate employment as a paraprofessional in a variety of positions in casework, welfare, mental retardation and other settings which require similar skills. It also prepares the student for transfer to a baccalaureate program in Human Services (B.S.) or a Bachelor of Social Work (B.S.W.) program. Transfer articulation with several state colleges ensures a smooth transfer from NCCC to the next significant educational step on a career ladder.

Advisor: Dr. Ruth Gonzalez, rgonzalez@nwcc.commnet.edu, 860-738-6315

Prerequisite: PSY* 111 – General Psychology I required before beginning this program

PSY*, SOC*, and HSE* courses must be completed with a grade of “C” or better

General Education Requirements			
	ENG* 101	Composition	3
Literature or Communication	ENG* 102	Literature & Composition	3
Behavioral Science	PSY* 111	General Psychology I	3
Humanities/Arts		Humanities or Arts Elective	3
Mathematics	MAT*	Mathematics Elective	3
Natural/Physical Science		Natural Science Elective	3 (4)
Social Science		Social Science Elective	3
Liberal Arts	POL* 122	Politics of Social Welfare	3
			24 (25)
Program Requirements			
	HSE* 101	Intro to Human Services	3
	HSE* 203	Theories of Counseling	3
	HSE* 235	Professional & Ethical Issues in Human Services	3
	HSE* 281	Human Services Field Work I	3
	HSE* 282	Human Services Field Work II	3
	COM* 173	Public Speaking	3
			18
Specialized Program Requirements			
	HSE* 202	Intro to Counseling/Interviewing	3
	PSY* 104	Psychology of Adjustment	3
	PSY* 245	Abnormal Psychology	3
	SOC* 101	Principles of Sociology	3
	CSA* 105	Software Applications	3
		Elective	3
			18
		Total	60 (61)

Program Outcomes

Upon successful completion of all program requirements, graduates should be able to:

1. Write clear and accurate reports.
2. Collaborate with peers and effectively participate in discussions aimed at determining the best course of action in particular problem situations.
3. Effectively use appropriate interviewing and counseling skills to communicate with clients.
4. Participate in case management discussions to determine the application of counseling and psychotherapy theories to specific problems.
5. Articulate the principles of the Diagnostic and Statistical Manual which forms the basis of mental and behavioral diagnoses.
6. Read professional journals and relevant literature in the fields of Human Services.
7. Articulate relevant ethical codes and standards with clients as guides for professional behavior.
8. Articulate the legal and ethical requirements of professional practice.
9. Maintain accurate records and develop appropriate documentation required of Human Services workers.
10. Evaluate limits of competency and need for continuing supervision.

INTERPRETER PREPARATION ASL/ENGLISH

Associate in Science Degree

The Interpreter Preparation Program (IPP) is a program of study leading to an Associate in Science degree. The purpose of the program is to provide quality interpreter education in a multidisciplinary and interdisciplinary endeavor, focusing on preparing interpreters and transliterators of ASL and English. The professional career program is a comprehensive, sequenced, and integrated series of courses that is intended to provide students with the necessary techniques and skills required for professional work as interpreters. Graduates are encouraged to continue with their education, however, by transferring to baccalaureate degree programs. Students already possessing a college degree may transfer in applicable credits to satisfy the General Education Requirements. NCCC has the only post-secondary degree program in interpreter preparation in Connecticut. IPP graduates who also pass the RID written test satisfy the Connecticut State Statute to interpret in certain settings. Please reference State of CT Amendment LCO No. 4839, Section 68 for details.

Advisor: Gary Greco, ggreco@nwcc.commnet.edu, 860-738-6397

Program Prerequisites: To learn effectively to interpret between two languages, one must already be fluent in both languages and have a working knowledge of the two cultures she or he will mediate. Therefore, entrance requirements to the program are completion of ALL of the following courses: DSC* 110 Orientation to Deafness, DSC* 114 Intro to Deaf People & Deaf Culture I, and fluency in American Sign Language (usually the equivalent of 3-4 semesters) as evidenced by a screening tool.

General Education Requirements			
	ENG* 101	Composition	3
Literature or Communication	ENG* 102 BBG* 210	Literature & Composition OR Business Communication	3
Behavioral Science	ANT* 101 SOC* 101 PSY* 111	Intro to Anthropology OR Principles of Sociology OR General Psychology I	3
Humanities/Arts	PHL* 111	Ethics	3
Mathematics	MAT*	Mathematics Elective ¹	3 (4)
Natural/Physical Science		Natural Science Elective	3 (4)
Social Science		Social Science Elective	3
Liberal Arts	ASL* 201	American Sign Language III	3
			24 (26)
Program Requirements			
	ASL* 202	American Sign Language IV	3
	ASL* 205	Linguistics of American Sign Lang	3
	ASL* 206	Advanced ASL for Interpreters	4
			10
Specialized Program Requirements			
	INT* 103	Pre-Interpreting Skills	3
	INT* 113	Interpreting I: Consecutive & Transliteration	4
	INT* 114	Interpreting II: Simultaneous & Transliteration	4
	INT* 121	Professional Standards in Interpreting	3
	INT* 134	Educational Interpreting	3
	INT* 214	Advanced Interpreting: Sign to Voice	3
	INT* 230 INT* 231	Interpreting w/ Spec. Populations OR Intro to Int. in Health Care Situations	3
	INT* 242	Interpreting Practicum and Seminar	4
			27
		Total	61 (62)

¹ MAT* 137 or higher

Program Outcomes

Upon successful completion of all program requirements, graduates should be able to:

1. Interpret meaning by striving to achieve dynamic equivalence of a message.
2. Communicate bilingually using English and American Sign Language.
3. Act biculturally, having sensitivity to and awareness of American Deaf culture.
4. Act ethically in applying the underlying principles of the RID Code of Professional Conduct
5. Use appropriate business skills.
6. Educate others with information on Deafhood and available resources.

LIBERAL ARTS & SCIENCES

Associate in Art Degree/Associate in Science Degree

The Liberal Arts and Sciences degree is designed for students planning to continue their education for a baccalaureate degree. Courses include the General Education classes required by four year colleges and universities. Advisors help choose the best electives according to a student's area of interest.

See the Academic Information section for degree requirements for Associate in Art versus Associate in Science degrees. See the "Special Transfer Programs" section for information on Biology, English, History, Psychology, and Teaching Careers Transfer Pathways.

Advisor: Assigned according to student's area of interest.

General Education Requirements			
	ENG* 101	Composition	3
Literature or Communication	ENG* 102	Literature & Composition	3
Behavioral Science		Behavioral Science Elective	3
Humanities/Arts		Art/Music Elective	3
Mathematics	MAT*	Math Elective Higher than MAT* 137	3 (4)
Natural/Physical Science		Laboratory Science Elective	4
Social Science		POL*, GEO* OR ECN* Elective	3
Liberal Arts		Liberal Arts Elective	3
			25 (26)
Program Requirements			
	HIS* 101 HIS* 102 HIS* 201 HIS* 202	Western Civilization I OR Western Civilization II OR US History I OR US History II	3
	PHL*	Philosophy Elective	3
		Laboratory Science Elective	4
		Liberal Arts Elective	3
		Liberal Arts Elective	3
		Liberal Arts Elective	3
		Liberal Arts Elective	3
		Liberal Arts Elective	3
		Elective	3
		Elective	3
		Elective	3
			37
		Total	62 (63)

The courses listed by intended baccalaureate major are suggested below. Consultation with an academic advisor prior to actual course selection is highly recommended.

BEHAVIORAL SCIENCES:

PSY*	111	General Psychology I	3
PSY*	112	General Psychology II	3
		Psychology Electives	6
MAT*	167	Principles of Statistics	3

COMPUTER SCIENCE:

CSC*	105	Programming Logic	3
		Programming Languages	6
MAT*	167	Principles of Statistics	3
CSC*	290	Adv Program Seminar	3

MATHEMATICS:

CSC*	105	Programming Logic	3
MAT*	254	Calculus I	4
MAT*	256	Calculus II	4

NATURAL/PHYSICAL SCIENCE:

BIO*	121	General Biology I	4
BIO*	122	General Biology II	4
CHE*	121	General Chemistry I	4
CHE*	122	General Chemistry II	4
PHY*	121	General Physics I	4
PHY*	122	General Physics II	4

Program Outcomes

The General Education component in all programs of study at NCCC, including the Liberal Arts and Sciences degree programs, encompass the following competency or knowledge-based learning outcomes:

1. Critical thinking skills.
2. Effective verbal, written, oral and visual communication skills.
3. Familiarity with multiple areas of traditional knowledge supporting intellectual excellence and openness.
4. Integrated studies among disciplines.
5. Commitment to social accountability and responsibility.
6. Awareness of the world at large.
7. Information literacy.
8. Appreciation for lifelong learning.

MEDICAL ASSISTANT Associate in Science Degree

This program will offer students immediate opportunity for employment in medical offices and ambulatory care centers. The objective of this program is to provide the classroom, laboratory, and field experience that prepares students for job entry-level competency. The Medical Assisting associate degree program is accredited by the Commission on Accreditation of Allied Health Education Programs (CAAHEP).

Advisor: Jane O'Grady, jogrady@nwcc.commnet.edu, 860-738-6393

Note: A minimum grade of "C" (2.00) is required for all MED* designated courses. Additionally, all MED* and BIO* designated courses must be completed within 5 years.

General Education Requirements			
	ENG* 101	Composition	3
Literature or Communication	ENG* 102	Literature & Composition OR Communication Elective	3
Behavioral Science	PSY* 111	General Psychology I	3
Humanities/Arts		Humanities or Art Elective	3
Mathematics	MAT*	Mathematics Elective	3
Natural/Physical Science	BIO* 127	Cell Biology with Organ Systems (or BIO* 115 if taken prior to Fall 2012)	4
Social Science		Social Science Elective	3
Liberal Arts	PHL* 112	Medical Ethics	3
			25
Program Requirements			
	MED* 111	Administrative Medical Assisting	3
	MED* 113	Healthcare Insurance	2
	MED* 115	Medical Coding	2
	MED* 125	Medical Terminology	3
	MED* 133	Clinical Medical Assisting	4
	MED* 245	Clinical Laboratory Procedures & Practices	4
	MED* 250	Principles of Pharmacology	3
	MED* 250L	Principles of Pharmacology Lab	1
	MED* 281	Medical Assisting Externship ¹	4
			26
Specialized Program Requirements			
	CSA* 105	Introduction to Software Applications	3
	MED* 216	Electronic Records Management	3
	RLS* 201	First Aid & Emergency Care	3
		Directed Elective	3
			12
		Total	63

Program Outcomes

Upon successful completion of all program requirements, graduates should be able to:

1. Sit for the national medical assisting certification examination.
2. Perform all medical assisting skills at a job-entry level competency.
3. Accurately maintain healthcare records, upholding all laws and regulations.
4. Demonstrate accurate problem solving abilities when working as a medical assistant.
5. Communicate effectively with patients, families and other healthcare providers
6. Demonstrate behaviors consistent within the Medical Assisting Code of Ethics.
7. Competently function within the medical assisting scope of practice.
8. Competently function within an interdisciplinary healthcare team.

¹ All coursework for MED* 111, 113, 125, 133, 245, 250, BIO* 127 AND PHL*112 must be completed prior to Externship. Students must have current Professional CPR and First Aid Certification during the entire externship experience.

NURSING R.N. Associate in Science Degree

Northwestern Connecticut Community College (NCCC) is the sixth community college to offer the **Connecticut Community College Nursing Program (CT-CCNP)**. The CT-CCNP is an innovative associate degree with common nursing programming and a four-semester curriculum designed to prepare registered nurses to function in the professional role utilizing current standards of nursing practice. In addition, students within the program have the same admission and policy standards, which allows for greater student flexibility. NCCC's nursing program is unique in that it offers students an accelerated 18 month course of study consisting of four consecutive semesters. Students are admitted in January and graduate in May of the following year. The curriculum is built upon courses from the social and biological sciences, liberal arts, and nursing. These courses provide the foundation for the practice of nursing. Six core values (critical thinking, safe and competent practice, caring, professionalism, communication, and holistic care) provide the framework for organizing the nursing curriculum.

Approval and Accreditation

Five of the colleges (Capital, Gateway, Naugatuck Valley, Norwalk and Three Rivers) are individually approved by the Connecticut Board of Examiners for Nursing with the consent of the Commissioner of the Connecticut Department of Public Health and accredited by the National League for Nursing Accrediting Commission, Inc. NCCC is licensed by the State of Connecticut Department of Higher Education. Northwestern has been granted conditional approval by the Connecticut Board of Examiners for Nursing and will seek accreditation by the National League for Nursing Commission, Inc. after graduating it's first class in May 2012.

The Role of the Associate Degree Graduate within the Scope of Nursing Practice

The Nursing Program will provide the graduate with the knowledge and technical skills to practice in a safe, effective and competent manner within the legal and ethical framework for an entry-level Registered Nurse. The scope of practice for the Associate Degree graduate is to provide and manage care for a diverse group of individuals, families and communities in collaboration with members of the health care team consistent with the CT-CCNP core values. A graduate of the nursing program is awarded an Associate in Science degree and is eligible to take the National Council Licensing Examination for Registered Nurses (NCLEX-RN). Graduates can apply for licensure through the Connecticut Department of Public Health. The graduate is prepared to function as an entry-level practi-

tioner in health care settings such as general or specialty hospitals, extended care facilities, doctors' offices, and clinics.

Colleges that Offer the CT-CCNP:

CAPITAL COMMUNITY COLLEGE

Enrollment Services Office
950 Main Street Attention: Nursing
Hartford, CT 06103
Phone: 860-906-5140
www.ccc.commnet.edu

GATEWAY COMMUNITY COLLEGE

Admissions Office - Long Wharf Campus
60 Sargent Drive
New Haven, CT 06511
Phone: 203-285-2010
www.gwcc.commnet.edu

NORWALK COMMUNITY COLLEGE

Admissions Office
188 Richards Avenue
Norwalk, CT 06854-1655
Phone: 203-857-7060
www.ncc.commnet.edu

NAUGATUCK VALLEY COMMUNITY COLLEGE

Admissions Office
750 Chase Parkway
Waterbury, CT 06708
Phone: 203-575-8040
www.nvcc.commnet.edu

NORTHWESTERN CONNECTICUT COMMUNITY COLLEGE

Nursing Admissions Office
Park Place East
Winsted, CT 06098
Phone: 860-738-6356
www.nwcc.commnet.edu

THREE RIVERS COMMUNITY COLLEGE

Nursing Admissions Office
574 New London Turnpike
Norwich, CT 06360
Phone: 860-892-5702
www.trcc.commnet.edu

NURSING R.N.

Associate in Science Degree *(continued)*

Advisement

Advisors/Counselors are available at each college to guide applicants through the admission process. All potential applicants seeking admission to the Connecticut Community College Nursing Program are encouraged to read through an information packet. After reading the packet, students should direct all questions to their College of First Choice. For a listing of primary contacts at each college as well as dates for Nursing Information Session at their College of First Choice go to www.commnet.edu/nursing.

Application Process

Applicants seeking admission into the Connecticut Community College Nursing Program (CT-CCNP) must file a common nursing application (CT-CCNP Nursing Application) through the Admissions office **at the College of first choice*** by the February 1 deadline date. Advisors/Counselors are available at each campus to guide applicants through the admission process.

Submit the following by the **February 1 deadline date**:

- College application (separate from nursing application) with application fee of \$20.00 for first-time applicants to any of the twelve Connecticut Community Colleges.
- Connecticut Community College Nursing Program (CT-CCNP) common application.
- Proof of high school completion.
- If the student is using their high school chemistry to satisfy the admission requirement, official high school transcripts are required.
- Official SAT I score reports, if applicable (see Admission Requirements for clarification).
- Official College/University transcripts from ALL colleges ever attended regardless of the age of the transcripts and applicability to the nursing program. **
- Official TEAS results, if not taken at a CT Community College.
- Proof of Measles, Mumps, Rubella (German Measels) and Varicella immunizations if born after 12/31/56. Students who graduated from a CT high school in 1999 or later only need to provide proof of immunity to Varicella (chicken pox).

* The **college of first choice** is the college you would most like to attend.

** Please be sure that all transcripts are the final transcripts. Students taking courses in the fall semester prior to applying need to submit transcripts that include their fall grades. Transcripts must be submitted regardless of the age of the transcripts and applicability to the nursing program. This includes any college credits earned while in high school.

Late applications and transcripts will not be accepted. All applications that are completed by the February 1 deadline will be reviewed and applicants will be notified by mail prior to May 1 as to their admission status.

A student who has received a grade of failure (F) or unsatisfactory in the clinical component of any course in a health career program is not eligible for admission into the CT-CCNP. A "health career program" is defined as any nursing or allied health program whose curriculum has both a classroom and clinical component.

Admission Requirements

- High School graduate or equivalent.
- SAT I Math score of 550 or higher; OR a score of 40 or higher on the College Level Math portion of the Accuplacer; OR Connecticut Community College MAT*136 or 137, or equivalent or higher, with a grade of C or higher, completed prior to application deadline of February 1.
- One year of high school Chemistry with a lab or Connecticut Community College CHE*111 or equivalent with a grade of C or higher, completed within five years prior+ to application deadline of February 1. Students who have taken chemistry previously may be able to earn Credit-by-Exam for CHE* 111. Students should contact Admissions to make arrangement for an evaluation.
- Computer Literacy – A passing score on the computer proficiency test or completion of Connecticut Community College CSA*105, CSA* 106 or CSC*101 or equivalent, with a grade of C or higher, completed prior to application deadline of February 1.
- Connecticut Community College ENG*101: English Composition, or equivalent, with a grade of C+ or higher, completed prior to application deadline of February 1.
- Connecticut Community College BIO*211: Anatomy and Physiology I, or equivalent, with a grade of C+ or higher, completed within five years prior+ to application deadline of February 1. Any student who feels that he/she has biology content knowledge equivalent to BIO* 127 or BIO* 121 should contact Admissions to make arrangements for an evaluation to waive the Biology prerequisite for this course.
- Connecticut Community College BIO*212: Anatomy and Physiology II, or equivalent, with a grade of C+ or higher, completed within five years prior+ to application deadline of February 1 or completed during, but no later, than the spring semester of application year.

NURSING R.N. Associate in Science Degree *(continued)*

- 2.7 GPA – Based on all college courses taken within the past five years and any college courses taken prior to five years that meet the nursing admission and/or curriculum requirements.
 - TEAS V score. Applicants must have an adjusted individual total score of 53.3% or higher. Only TEAS V scores will be accepted and must be submitted by February 1.
- + “Five years prior” is defined as having completed the course between December 2006 and February 1, 2012 for the 2012-2013 academic year.

There may be prerequisite courses that must be successfully completed prior to taking the admission requirements. Please consult with the college catalog at the College of First Choice for specific information.

Students should complete the required Accuplacer computerized placement test. The placement test may be waived for students who have prior college English and/or mathematics credits, or for students who have the following SAT I scores: 550 or higher (Math), or 450 or higher (Critical Reading or Writing).

ATI-TEAS Standardized Admission Test for Nursing

The TEAS is a multiple choice test that evaluates essential academic skills: math, science, reading, and English. It is recommended that applicants review biology, chemistry, and math content in preparation for taking the TEAS. The test will take approximately 3 ½ hours to complete. Testing fees are non-refundable. Applicants may not reschedule their test date.

Applicants must obtain an **adjusted individual total score of 53.3% or higher** on the **TEAS V** to be considered for admission. **The CT-CCNP only accepts TEAS V scores—no earlier versions of the TEAS will be accepted.** Test results are valid for three years from the testing date. Applicants may re-take the TEAS as many times as desired. The CT-CCNP will use the applicant's highest TEAS V score when determining eligibility. For testing schedules and registration information, go to www.atitesting.com/ctccteam. The TEAS Study Manual is available through www.atitesting.com.

LPN Advanced Placement

The Connecticut Community Colleges Nursing Program participates in the Connecticut League for Nursing Articulation Model for LPNs. To be eligible for articulation, the LPN must:

- Hold a current Connecticut Licensed Practical Nurse license.
- Satisfy all the CT-CCNP admission requirements.
- Submit a CT-CCNP application and be admitted to the program (please note, the application process does not vary for LPN candidates).
- Once admitted, LPN candidates will be advised as to their placement within the CT-CCNP. For an LPN to be advanced placed into the third semester, the following requirements must be met:
- Complete the required general education courses of the first year of the CT-CCNP with a grade of C or higher.
- Successfully complete the Connecticut LPN Transition Bridge Course at Charter Oak State College (COSC 190) and the college based CT-CCNP LPN transition course (NUR* 130).

External Transfer Nursing Applicants

An external nursing transfer applicant is defined as a student who has successfully completed one or more nursing courses within the last 18 months at a program outside of the Connecticut Community College system and wishes to transfer in these courses for advanced placement. Transfer students will be considered for transfer after a written evaluation of nursing course work has been received by the Nursing director at the **College of first choice**. Applicants must meet all nursing program admission requirements. Applicants can obtain transfer requirements from the **College of first choice**. Transfer students are admitted based upon a GPA of 3.00; ability to place applicant in the appropriate clinical section; and availability of openings, clinical resources, and faculty.

Transfer Credits

Transfer credit evaluations for nursing applicants are done by the **College of first choice**. Twenty-five percent (25%) of the total credits applicable to the nursing degree must be granted by the college awarding the degree. No more than 30 credit hours of non-traditional credit may count towards the nursing degree. Non-traditional credit includes CLEP, DSST, Challenge Exams, Military Service Schools, and Assessment of Prior Learning. In accordance with transfer of credit guidelines set forth by the Board of Trustees, courses which meet nursing program requirements will be accepted by the CT-CCNP. Once an applicant earns credit at the **College of first choice**, transfer credit for the same course from another college will not be granted.

Credits Earned Outside the United States – Transcripts need to be evaluated by the “Course By Course” option

NURSING R.N.

Associate in Science Degree *(continued)*

through the World Education Services Inc, PO Box 745, Old Chelsea Station, New York, NY 10113 or another approved site and submitted to the **College of first choice**. Contact the **College of first choice** for additional information.

Miscellaneous Information (For Accepted Nursing Students)

Basic Cardiac Life Support

Students must provide proof of current certification as a **Healthcare Provider/Professional Rescuer** through the **American Heart Association or the American Red Cross** prior to starting the nursing program. Certification must remain current throughout the nursing program.

Clinical Sites

Clinical learning experiences are planned as an integral part of the nursing courses and are held at a variety of healthcare settings, such as hospitals, extended care facilities, and selected community health centers. Students are responsible for arranging their own transportation to and from assigned clinical sites. Clinical experiences may be assigned during daytime, evening, or weekend hours. Assignment of clinical sites is at the discretion of the nursing faculty. Clinical sites could be within an hour radius of the college, and may require a mandatory parking fee.

Criminal Background Checks

Some clinical learning sites require students to undergo a background check for felony convictions. Students who do not pass the background check may be excluded from the clinical site and may not be able to meet the competencies required for the program.

Felony Conviction

At the time of application for RN licensure an applicant will be asked the following question by the Connecticut Department of Public Health: *"Have you ever been found guilty or convicted as a result of an act which constitutes a felony under the laws of this state, federal law or the laws of another jurisdiction and which, if committed within this state, would have constituted a felony under the laws of this state? If your answer is "yes", give full details, dates, etc. on a separate notarized statement and furnish a Certified Court Copy (with court seal affixed) of the original complaint, the answer, the judgment, the settlement, and/or the disposition."*

Health Requirements

- **Immunization Requirements** - Students will receive a packet of information at the time of acceptance into the CT-CCNP.
- **Physical Examination** - A complete physical examination must be on file. The physical examination must be current within a year of the student entering the clinical area.

Technical Standards

The RN student must be able to apply the knowledge and skills necessary to function in a broad variety of clinical situations. Technical standards reflect reasonable performance expectations of the RN student for the performance of common functions of the registered nurse. These requirements address capabilities in the areas of motor, sensory, communication, behavior and critical thinking abilities. The technical standards can be found at www.commnet.edu/nursing.

Waiver Of Licensure Guarantee

Upon successful completion of the Associate of Science degree with a major in Nursing, the graduate is eligible to take the National Council of State Boards of Nursing Licensure Examination for Registered Nurse (NCLEX-RN). Graduation from the CT-CCNP does not guarantee licensure to practice nursing. Licensure requirements and procedures are the responsibility of the Connecticut Department of Public Health, State Board of Examiners for Nursing. Permission to take the NCLEX-RN examination is established by law and granted by the Connecticut State Board of Examiners for Nursing.

NURSING R.N. Associate in Science Degree

Program Of Study

The following program of study reflects a full-time curriculum plan that students enrolled in the nursing program are required to complete for graduation. Many students make the decision to enroll in the nursing program on a part-time basis, taking the general education courses prior to the nursing courses. Non-nursing courses must be taken in the semester indicated in the plan of study below or may be taken earlier; nursing courses must be taken in the stated sequence.

A minimum grade of C is required for all co-requisite courses in the nursing plan of study unless a higher grade is required for admission to the program. Co-requisite courses must be satisfactorily completed before or during the semester in which they are scheduled in the curriculum. Students who fail to complete required co-requisite courses may be dismissed from the program.

Advisor: Connie Hotchkiss, chotchkiss@nwcc.commnet.edu, 860-738-6372

Admissions Requirements		
BIO* 211	Anatomy & Physiology I	4
ENG* 101	Composition	3
		7
Pre-Requisite Requirements		
BIO* 212	Anatomy & Physiology II	4
		4
First Semester		
NUR* 101	Introduction to Nursing Practice	8
BIO* 235	Microbiology	4
PSY* 111	General Psychology I	3
		15
Second Semester		
NUR* 102	Family Health Nursing	8
NUR* 103	Pharmacology for Families Across the Life Span	1
PSY* 201	Life Span Development	3
SOC* 101	Principles of Sociology	3
		15
Third Semester		
NUR* 201	Nursing Care of Individuals and Families I	9
NUR* 202	Pharmacology for Individuals and Families with Intermediate Health Care Needs	1
ENG* 102	Literature & Composition	3
		13
Fourth Semester		
NUR* 203	Nursing Care of Individuals and Families II	8
NUR* 204	Pharmacology for Individuals, Families, and Groups with Complex Health Care Needs.	1
NUR* 205	Nursing Management & Trends	2
Elective	Humanities or Fine Arts	3
		14
	Total	68

Program Outcomes

The graduate will:

1. Integrate the principles of the natural, physical, social, biological and behavioral sciences, and nursing theory to provide holistic care to individuals, families and groups across the wellness-illness continuum.
2. Integrate nursing process and critical thinking skills for decision making in nursing practice.
3. Provide safe and competent care to individuals, families and groups utilizing evidenced-based practice, quantitative reasoning and technological proficiency.
4. Integrate effective communication skills through professional interactions with individuals, families, groups and the health care team.
5. Create an environment where therapeutic interventions reflect a respect for human dignity.
6. Collaborate as a member of a multidisciplinary health team.
7. Integrate accountability and responsibility for practice within the legal and ethical standards of the nursing profession.
8. Function in the professional role utilizing current standards of nursing practice.

PHYSICAL THERAPIST ASSISTANT

Associate in Science Degree

Selective Admission Requirements

1. Submit a PTA program application, in addition to the college application for admission, and an official final high school transcript indicating graduation or a General Education Development (GED) Diploma.
2. Complete the following courses with a minimum grade of "C", and submit a high school and/or college transcript documenting that these were completed no earlier than five years prior to the application date:
 - a. Intermediate Algebra
 - The minimum high school level course to meet this requirement is Algebra II. The minimum college algebra course to meet this requirement is MAT*137.
 - b. Chemistry or Physics, with a laboratory component:
 - Applicants enrolled in high school can complete these requirements through courses at the college preparatory or advanced level.
 - High school modified grade level courses will not meet these admissions criteria nor will high school courses designated as "allied health."
 - Applicants not enrolled in high school may complete these requirements through courses completed at a college. Adult education courses do not meet these criteria. Satisfactory scores on the CLEP in intermediate algebra and chemistry or physics are acceptable in meeting these requirements.
3. Complete no earlier than five (5) years prior to entering the PTA program the course Anatomy and Physiology I (4 cr.), which must be completed with a minimum grade of "C". Students enrolled in Anatomy and Physiology I during the Fall Semester, and who have met all other admissions criteria, may be offered conditional acceptance to the program based on achieving a minimum grade of "C" at the end of the semester. Official transcripts or final grade(s) must be submitted as soon as they are available. The minimum course to meet this requirement is BIO* 211 or equivalent.
4. Complete the required College Placement Tests. Remedial courses required as indicated by testing must be completed before October 1 of the year prior to the year in which the student wishes to enter the PTA program.
5. Earn a GPA of 2.5 for all previous college work.
6. Submit all application materials, including official high school and college transcripts, and program application, by **October 15**, for admission consideration for the upcoming spring semester.
7. Students must be able to perform common physical therapy functions as defined in the program's Essential Requirements. Contact the program advisor to receive a copy of this document.
8. In addition to tuition and fees, students in the PTA program must pay for books, appropriate attire for internships, and transportation.
9. Students must complete and verify all required immunizations and provide certification by the American Heart Association Basic Life Support (BLS) for the Health Care Provider before the start of clinical activities.
10. Students may be required by a health care facility to undergo a background check for felony convictions. Students who do not pass the background check may be excluded from the clinical site and may not be able to meet the competencies required for the program.

PHYSICAL THERAPIST ASSISTANT

Associate in Science Degree

The PTA is an assistant to the physical therapist and a valued member of the health team. Career opportunities are in hospitals, school systems, private offices, home health agencies, industry, rehabilitation hospitals and nursing homes. This two year, full-time curriculum for an Associate in Science degree is offered through a collaborative arrangement among Capital, Housatonic, Manchester, Naugatuck Valley, Northwestern Connecticut, and Tunxis Community Colleges. The program is based at Naugatuck Valley Community College. The physical therapy courses are held at that college in Waterbury, and more than 90 physical therapy clinics from around the state collaborate with this program to provide internships. Students may complete general education requirements and pre-requisites at one of the consortium colleges and complete the PTA program of study at Naugatuck Valley Community College. Students are eligible to graduate from their home college after completing the PTA program. The PTA course of study begins in January and includes a minimum of 67 credits. In reading this section candidates must note the special requirements of this program.

The Physical Therapist Assistant program is licensed by the Connecticut Board of Governors of Higher Education and is accredited by the Commission on Accreditation in Physical Therapy Education/APTA, 1111 North Fairfax St., Alexandria, VA 22314-1488, 703-684-2782.

Advisor: Jane O'Grady, jogrady@nwcc.commnet.edu, 860-738-6393

General Education Requirements			
	ENG* 101	Composition	3
Literature or Communication	ENG* 102	Literature & Composition	3
Behavioral Science	PSY* 111	General Psychology I	3
Humanities/Arts		Humanities or Art Elective	3
Mathematics	MAT*	Mathematics Elective	3
Natural/Physical Science	BIO* 211	Anatomy & Physiology I	4
Social Science		Social Science Elective	3
Liberal Arts	COM* 173	Public Speaking	3
			25
Program Requirements			
	BIO* 212	Anatomy & Physiology II	4
	PTA* 120	Introduction to Physical Therapy	3
	PTA* 125	Physical Therapy for Function	4
	PTA* 220	Introduction to Physical Therapy Clinic	1
	PTA* 230	Physical Agents in Physical Therapy	4
	PTA* 235	Kinesiology for Rehabilitation	4
	PTA* 250	Therapeutic Exercise	5
	PTA* 253	Pathophysiology for Rehabilitation	3
	PTA* 258	PTA in the Healthcare Arena	2
	PTA* 260	Physical Therapy Seminar	2
	PTA* 262	PTA Internship II	5
	PTA* 265	PTA Internship III	5
			42
		Total	67

Program Outcomes

Upon successful completion of all program requirements, graduates should be able to:

1. Sit for examination for state licensure/ registration as a physical therapist assistant.
2. Perform physical therapy interventions under the supervision of a physical therapist.
3. Accurately obtain patient information through data collection.
4. Demonstrate accurate problem-solving abilities when working as a physical therapist assistant.
5. Competently communicate with physical therapists, patients, families and other health care providers.
6. Effectively provide education to patients, families, and other caregivers.
7. Produce documentation supporting physical therapy services.
8. Demonstrate behaviors that comply with appropriate statutes and with the ethical standards established by the American Physical Therapy Association.
9. Competently function within an interdisciplinary health care team.

All PTA* courses must be taken in sequence with the exception of electives. The curriculum is designed as a progression of increasing complexity. A grade of "C" or higher must be achieved in all PTA* and BIO* courses and a grade of "P" must be attained in the clinical education components.

The faculty reserves the right to withdraw a student whose clinical performance is unsatisfactory. Attendance for class, lab, and clinical experience is required. Sixty-seven (67) semester hours are required for graduation from the PTA Program.

THERAPEUTIC RECREATION

Associate in Science Degree

Recreational therapists, also referred to as therapeutic recreation specialists, provide treatment services and recreation activities to individuals with disabilities or illnesses. Using a variety of techniques including arts and crafts, animals, sports, games, dance and movement, drums, music, and community outings, therapists treat and maintain the physical, mental and emotional well-being of their clients. Therapists help individuals reduce depression, stress and anxiety; recover basic motor functioning and reasoning abilities; build confidence; and socialize effectively so that they can enjoy greater independence as well as reduce or eliminate the effects of their illness or disability. In addition, therapists help integrate people with disabilities into the community by teaching them how to use community resources and recreational activities.

Advisor: Paul Creech, pcreech@nwcc.commnet.edu, 860-738-6427

Note: A minimum grade of “C” is required in all recreation courses.

General Education Requirements			
Composition	ENG* 101	Composition	3
Literature or Communication	ENG* 102	Literature & Composition	3
Behavioral Science	PSY* 111	General Psychology I	3
Humanities/Arts		Directed Elective in Fine Arts	3
Mathematics	MAT*	Mathematics Elective	3
Natural/Physical Science	BIO* 110 and BIO* 110L or BIO* 127	Principles of Human Body with Lab OR Cell Biology with Organ Systems (or BIO* 115 if taken prior to Fall 2012)	4
Social Science		Social Science Elective	3
Liberal Arts	COM* 173	Public Speaking	3
			25
Program Requirements			
		Computer Science Elective	3
	PHL* 112 HSE* 235	Medical Ethics and Law OR Ethical Issues in Human Services	3
	MED* 125	Medical Terminology	3
	SOC* 101	Principles in Sociology	3
	HPE*	Physical Activities Elective	1
	HPE*	Physical Activities Elective	1
			14
Specialized Program Requirements			
	HSE* 101	Intro to Human Services	3
	RLS* 121	Intro to Therapeutic Recreation Serv	3
	RLS* 122	Process & Technique in Therapeutic Recreation	3
	RLS* 215	Recreation Leadership & Supervision	3
	RLS* 219	Field Work in Recreation Leadership	3
	RLS* 221	Therapeutic Recreation Programming	3
		Elective	3
			21
		Total	60

Program Outcomes

Upon successful completion of all program requirements, graduates should be able to:

1. Discuss the history of the recreation movement in the United States and the importance of play to all children and adults.
2. Manage a residential treatment center's therapeutic recreation department effectively and efficiently.
3. Develop programs and activities designed for the abilities of disabled clients.
4. Demonstrate effective problem solving abilities in therapeutic recreation settings.
5. Obtain client information through interview, observation and research.
6. Competently function within an interdisciplinary healthcare team.
7. Identify a variety of special population groups and understand their special needs.
8. Communicate effectively with clients, their families, co-workers and administrators.
9. Conduct a variety of small and large group recreational activities.
10. Schedule league and tournament activities.
11. Develop recreational activities and programs specifically designed to meet the needs and interests of clients while bringing about a desired change.
12. Administer emergency first aid.
13. Communicate effectively both orally and in writing.
14. Deliver effective public presentations regarding recreation in modern society.

VETERINARY TECHNOLOGY

Associate in Science Degree

The Associate Degree in this AVMA fully-accredited program will prepare students for immediate employment in veterinary offices, biological research facilities, drug and feed manufacturing companies, and in the animal production industry. The objective of this program is to provide the classroom, laboratory, and field experience that will prepare students to be job entry-level competent. After completing the Associate Degree program, eligible students may transfer seamlessly to the College of Agriculture and Natural Resources at the University of Connecticut to major in either Animal Science or Pathobiology. The NCCC Veterinary Technology Program promotes graduate success through a combination of challenging studies, extensive on-site hands-on learning opportunities, affiliations with off-site veterinary clinics, and continued emphasis on the need for lifelong learning.

Certification of Veterinary Technicians in the State of Connecticut is voluntary. Individuals wishing to become certified must be graduates of an accredited Veterinary Technology Program and pass the Veterinary Technician National Examination.

Advisor: Jane Lewis, DVM, jlewis1@nwcc.commnet.edu, 860-738-6490

Program Admission Prerequisites:

BIO* 121 – General Biology (or BIO* 115 if taken prior to Fall 2012) with a grade of “C” or above

CHE* 111 – Concepts of Chemistry with a grade of “C” or above

(Above courses must be college level courses and taken within 5 years prior to entering the program)

CSA* 105 – Introduction to Software Applications

MAT* 137 – Intermediate Algebra Foundations or equivalent

Other Requirements:

- Interview with full-time veterinary technology program faculty member.
- For any VET* course numbered 150 or higher (excluding VET* 201 & VET* 202), a health physical and rabies vaccination certificate are required.
- Students must be capable of lifting a minimum of 50 lbs. and must be in overall good health.
- It is strongly recommended that applicants experience 20 hours or more at a veterinary practice.



VETERINARY TECHNOLOGY

Associate in Science Degree *(continued)*

NOTE: a minimum grade of “C” (2.00) is required for all VET* designated courses. Additionally, all VET* and BIO* designated courses must be completed within 5 years.

General Education Requirements			
	ENG* 101	Composition	3
Literature or Communication	VET* 102	Vet Office Mgmt & Communication	3
Behavioral Science	PSY* 111	General Psychology I	3
Humanities/Arts		Humanities or Art Elective	3
Mathematics	MAT*	Mathematics Elective	3
Natural/Physical Science	BIO* 235	Microbiology	4
Social Science		Social Science Elective	3
Liberal Arts	BIO* 238	Parasitology	3
			25
Program Requirements			
	VET* 201	Veterinary Anatomy & Physiology I	4
	VET* 202	Veterinary Anatomy & Physiology II	4
	VET* 250	Principles of Pharmacology - Vet Tech	3
	MED* 125	Medical Terminology	3
			14
Specialized Program Requirements			
	VET* 100	Introduction to Animal Care	2
	VET* 101	Introduction to Veterinary Technology	3
	VET* 151	Small Animal Veterinary Technology	4
	VET* 152	Large Animal Veterinary Technology	4
	VET* 205	Veterinary Laboratory Procedures	3
	VET* 212	Principles of Imaging	1
	VET* 220	Animal Pathology	3
	VET* 230	Veterinary Anesthesia & Surgical Nursing (Lab & Lecture)	4
	VET* 240	Periodontology & Oral Radiology	2
	VET* 280	Veterinary Technology Externship I	1
	VET* 281	Veterinary Technology Externship II	2
			29
		Total	68

Program Outcomes

Upon successful completion of all program requirements, graduates should be able to:

1. Demonstrate a solid understanding of the wide variety of knowledge needed within the career, including anatomy and physiology, laboratory procedures, medical and surgical nursing skills, and clinical pathology.
2. Demonstrate the entry-level skills and the knowledge applicable for a wide variety of careers, including employment at veterinary clinics, zoos, wildlife rehabilitation centers, research facilities, pharmaceutical sales, as well as drug and feed manufacturing companies.
3. Sit for the Veterinary Technician National Examination.
4. Demonstrate analytical problem-solving and decision-making skills applicable to the role of the veterinary technician in the field of animal healthcare.

ALLIED HEALTH SCIENCE Certificate

This certificate program is recommended for students who may plan to pursue careers in nursing, dental hygiene and many other allied health programs.

Nursing Preparation:

Through careful academic advising, students gain a strong academic foundation as they complete nursing prerequisites and liberal arts and sciences courses required in various Associate and Bachelor's degree RN programs in Connecticut and Massachusetts.

Other Allied Health Programs:

Many of the courses in the Allied Health Certificate program also prepare students to enter other allied health programs such as dental hygiene, medical assisting, physical therapist assistant, radiology technology, respiratory therapy, and others. Students must work with an advisor and consult specific program requirements to select the appropriate courses for each program.

Completion of the certificate does NOT guarantee acceptance into a nursing or allied health program.

Advisors:

Karen Collin, kcollin@nwcc.commnet.edu, 860-738-6336 (pre-nursing)

Jane O'Grady, jogrady@nwcc.commnet.edu, 860-738-6393 (pre-physical therapy assistant)

Program Requirements		
ENG* 101	Composition	3
MAT* 137	Intermediate Algebra	3
PSY* 111	General Psychology I	3
SOC* 101	Principles of Sociology	3
BIO* 211	Anatomy & Physiology I	4
BIO* 212	Anatomy & Physiology II	4
BIO* 235	Microbiology	4
CHE* 111	Concepts of Chemistry	4
	Total	28

Program Outcomes

1. Demonstrate understanding of the structure and function of the human body and how the structure and function of various systems are inter-related.
2. Demonstrate understanding of factors that promote health and disease.
3. Demonstrate the ability to write effectively.
4. Meet prerequisites for most regional nursing and other allied health programs.

BUSINESS AND MANAGEMENT ADMINISTRATION MARKETING AND SALES Certificate

This career program prepares students for entry-level positions in marketing, retailing, and sales. It may also be beneficial to those who are interested in job advancement or a career change.

Advisors: David Rodgers, drodgers@nwcc.commnet.edu, 860-738-6387
Valerie Royals, vroyals@nwcc.commnet.edu, 860-738-6304

Program Requirements		
BMG* 202	Principles of Management	3
BBG* 210	Business Communication	3
ACC* 113	Principles of Financial Accounting	3
BMK* 201	Principles of Marketing	3
BMK* 140 OR BMK* 230	Retailing OR Advertising & Promotion	3
BMK* 220	Sales	3
	Business Electives ¹	6
	Total	24

¹ Electives selected in consultation with advisor.

Program Outcomes

1. Upon successful completion of all program requirements graduates should be able to:
2. Identify concepts necessary for success in marketing, retailing, advertising, and sales.
3. Know the risks and strategic moves required to effectively market products and services in today's global market.
4. Grasp the interrelationships between marketing and the entire business process in order to achieve overall strategic goals.
5. Demonstrate well-developed customer service skills and appropriate human relations skills.
6. Work competently in teams and individually.
7. Communicate effectively verbally and in writing.



CHILD DEVELOPMENT ASSOCIATE PREPARATION Certificate

Successful completion of the Child Development Associate (CDA) preparation training program fulfills the CDA credential's hourly education requirement and enables students to make application for the nationally recognized CDA Credential. The 12 college credits can also be applied to an Associate Degree in Early Childhood Education.

Advisor: Michele Better, mbetter@nwcc.commnet.edu, 860-738-6305

Program Requirements		
ECE* 101	Intro to Early Childhood Ed	OR 3
ECE* 141	Infant/Toddler Growth & Devl ¹	
ECE* 182	Child Development	3
ECE* 180	CDA Credential Preparation	3
ECE* 181	CDA Credential Preparation II	3
	Total	12

¹ Offered only in alternate years.

Program Outcomes

Upon successful completion of all program requirements (research-based NAEYC national standards), well-prepared early childhood graduates should know and be able to:

1. Promote and foster appropriate ongoing child development and learning
2. Build family, staff and community collaborative relationships
3. Observe, document and assess to support young children and their families.
4. Create and implement developmentally and culturally appropriate learning opportunities for young children in a variety of teaching/learning environments
5. Become an engaging, reflective, intentionally practicing professional who demonstrates skills for advocacy.

COMPUTER BUSINESS APPLICATIONS Certificate

This certificate program is focused on preparing the student to apply computer applications such as word processing, spreadsheets, database, internet, e-mail, and presentation software to the solution of problems and have competency in office procedures. This program also prepares students for work responsibilities including researching and organizing information, electronic communication and business correspondence, preparing electronic communication and business correspondence, preparing electronic presentations and information and document processing.

Advisor: Mike Gow, mgow@nwcc.commnet.edu, 860-738-6385

Program Requirements		
CSA* 105	Intro to Software Applications	3
CSA* 135	Spreadsheet Applications	3
CSA* 205	Advanced Applications	3
CSC* 290	Computer Applications Capstone	3
CST* 201	Intro to Management Info. Systems	3
	Directed Elective	3
	Total	18

Program Outcomes

Upon successful completion of all program requirements, graduates should be able to:

1. Demonstrate an understanding of general business uses of computers, the software used by the business community, and application development for general business computing functions.
2. Demonstrate expertise in skills to be able to use the Microsoft Office Suite software applications.
3. Demonstrate an understanding of the role and function of computers and effectively use the computer to solve problems.
4. Demonstrate an understanding of the fundamentals and concepts, commands, and syntax of spreadsheet application software and preparation of spreadsheets for data analysis.
5. Demonstrate an understanding of the fundamentals and concepts, commands, and syntax of data base application software and preparation of data bases for data analysis.
6. Demonstrate an understanding of the fundamentals and concepts, commands, and syntax of word processing and presentation application software and preparation of documents for communication and data analysis.

COMPUTER HELP DESK Certificate

The Computer Help Desk Certificate is designed for students preparing for the positions of Help Desk Technician, Technical Support Specialist and Customer Service Representative, who provide technical assistance, support, and advice to customers and users. This certificate concentrates on development of skills in the diagnosis and solution of technical and computer-related problems. The experience and training in the Computer Servicing Technician Certificate will begin to prepare students for the core and elective computer industry network certification examinations such as the national Computer Technology Industry Association (Comp TIA) A+ and Network+ certifications examinations.

Advisor: Michael Gow, mgow@nwcc.commnet.edu, 860-738-6385

Program Requirements		
CSA* 105 CSA* 205	Intro to Software Applications OR Advanced Applications	3
CST* 125	Help Desk Concepts	3
CST* 141	Computer Hardware	4
CST* 180	Networking I	4
CST* 201	Intro to Mgmt. Info. Sys.	3
CST* 210	Operating Systems	3
	Total	20

Program Outcomes

Upon successful completion of all program requirements, graduates should be able to:

1. Apply computing skills to solve problems within the context of business systems.
2. Employ basic techniques used in supporting information technology projects.
3. Communicate effectively within an organization.
4. Work productively in team and individual settings.

COMPUTER PROGRAMMING Certificate

Students will acquire background and skills to enable them to work with digital machines from microprocessors to micro-computers to mainframe systems configured in Local Area and Wide Area Networks. Students will learn the logical and physical technologies associated with hardware, software, connectivity and project design planning.

Advisor: Michael Gow, mgow@nwcc.commnet.edu, 860-738-6385

Program Requirements		
CSC* 104	Intro to Logic and Programming	4
CSC* 233	Database Development I	4
CSC* 250	Systems Analysis & Design	3
	Programming Language Elective	3 - 4
	Programming Language Elective	3 - 4
	Programming Language Elective	3 - 4
	Total	20 (23)

Program Outcomes

Upon successful completion of all program requirements, graduates should be able to:

1. Demonstrate an understanding of the role and function of computers and effectively use the computer to solve problems.
2. Demonstrate the basic techniques used in developing and managing software projects.
3. Demonstrate problem solving skills to design solutions for business problems.
4. Demonstrate a working knowledge of computer programming to create and maintain business applications.

COMPUTER SERVICING TECHNICIAN Certificate

The Computer Servicing Technician Certificate is designed for students preparing for the position of a Technical Support Specialist, who provides technical assistance, support, and advice to users. This certificate concentrates on development of skills in the diagnosis and solution of technical and computer-related problems. Students will gain an understanding of PC technology, fundamentals of various operating systems, local area networks, hardware installation, service, and support, and system management. The experience and training in the Computer Servicing Technician Certificate will begin to prepare students for the core and elective computer industry network certification examinations such as the national Computer Technology Industry Association (Comp TIA) A+ and Network+ certifications examinations.

Advisor: Michael Gow, mgow@nwcc.commnet.edu, 860-738-6385

Program Requirements		
CST* 180	Networking I	4
CST* 141	Computer Hardware	4
CST* 201	Intro to Management Info. Sys.	3
CST* 210	Operating Systems	3
	Directed Elective in Computer Technology	3 - 4
CSC* 295	Cooperative Education/Work Experience (Internship)	3
	Total	20 (21)

Program Outcomes

Upon successful completion of all program requirements, graduates should be able to:

1. Apply computing skills to solve problems within the context of business systems.
2. Employ basic techniques used in supporting information technology projects.
3. Communicate effectively within an organization.
4. Work productively in team and individual settings.

DEAF STUDIES Certificate

The Deaf Studies Certificate program will help students gain an in-depth understanding of the Deaf Community as well as understanding of bilingual and bicultural issues, especially those with a B.A. degree or higher.

Advisor: Job Ayantola, jayantola@nwcc.commnet.edu, 860-469-6254 Video Phone

Program Requirements		
ASL* 101	American Sign Language I	3
ASL* 102	American Sign Language II	3
ASL* 201	American Sign Language III	3
ASL* 202	American Sign Language IV	3
ASL* 205	Linguistics of ASL	3
DSC* 101	Visual/Gestural Communication	3
DSC* 114	Introduction to Deaf People & Deaf Culture I	3
DSC* 218	Selected Topics in Deaf Studies	3
DSC* 219	ASL Literature	3
DSC* 222	Field Experience in Deaf Studies	3
	Total	30

Program Outcomes

Upon successful completion of all program requirements, graduates should be able to:

1. Communicate at an advanced level using American Sign Language.
2. Demonstrate an in-depth understanding of and sensitivity to American Deaf culture.
3. Describe the major characteristics of ASL literature and storytelling.
4. Understand the linguistic aspects of American Sign Language.
5. Educate others with information on deafness and available resources.

Career Opportunities:

- Teacher's Aide
- Residential program counselors
- Job coaches
- Communication specialist
- Deaf community advocate
- Paraprofessional with the Deaf

DIGITAL PUBLISHING Certificate

This certificate program aims to prepare students for entry level jobs in business, public relations, advertising and publishing. Students will gain basic competency in computer assisted design and will be able to produce brochures, newsletters and related materials.

Advisor: Sue Berg, sberg@nwcc.commnet.edu, 860-738-6342

Program Requirements		
GRA* 151	Graphic Design I	3
GRA* 252	Graphic Design II	3
GRA* 227	Interactive Media	3
GRA* 260	Web Design	3
CSA* 105	Intro to Software Applications	3
ENG* 101 BBG* 210	Composition OR Business Communication	3
	Total	18

Program Outcomes

Upon successful completion of all program requirements, graduates should be able to:

1. Demonstrate critical thinking and visual problem solving ability.
2. Use both the PC and Macintosh platforms.
3. Demonstrate the ability to organize space on the printed surface and online.

FINE ARTS Certificate

The Fine Arts Certificate Program is a program for the student who wishes to begin or continue the study of art at the college level. All courses can be applied to the Associate degree program in Fine Art.

Advisor: Janet Nesteruk, jnesteruk@nwcc.commnet.edu, 860-738-6384

Program Requirements		
ART* 111	Drawing I	3
ART* 112	Drawing II	3
ART* 113	Figure Drawing I	3
ART* 121	Two-Dimensional Design	3
ART* 122	Three-Dimensional Design	3
ART* 151	Painting I	3
ART* 298	Special Topics: Advanced Project	3
ART*	Ceramics or Sculpture Elective	3
	Total	24

Program Outcomes

Upon successful completion of all program requirements, graduates should be able to:

1. Use a variety of studio art methods, tools, processes and media to produce original works of art.
2. Compile and present a portfolio of two and three dimensional art work.
3. Recognize, integrate and apply principles of effective design.
4. Understand the relationship of form to content in a work of art as well as demonstrate the ability to use form to convey a specific content.
5. Demonstrate techniques for exhibiting art in a gallery setting.

GRAPHIC DESIGN

Certificate

Northwestern's Graphic Design Program aims to provide the student with entry level graphic design skills. All courses are applicable to an Associate Degree. Northwestern's graphic design students learn the principles and processes of graphic design while working in up-to-date computer graphics and photography studios. They develop a portfolio of original works of graphic design, computer illustration and desktop publishing.

Advisor: Sue Berg, sberg@nwcc.commnet.edu, 860-738-6342

Program Requirements

ART* 141	Photography I	3
GRA* 151	Graphic Design I	3
GRA* 252	Graphic Design II	3
GRA* 227 GRA* 260	Interactive Media OR Web Design	3
	Total	12

Program Outcomes

Upon successful completion of all program requirements, graduates should be able to:

1. Demonstrate the ability to organize space on the printed surface.
2. Demonstrate the ability to organize space online.
3. Operate state of the art graphic design software.
4. Create a graphic design portfolio for transfer or employment.



HEALTH CAREER PATHWAYS

Certificate

This certificate program is recommended for students who may plan to pursue careers in nursing, dental hygiene and many other allied health programs.

This program is designed to assist the student to achieve success in health care programs. Students will be provided with the foundation necessary for health care professions. Credits from this program may be applied toward health care program requirements within Connecticut's Community College system. However, completion of this program does not guarantee an automatic acceptance into any health care program. Students are responsible for verifying specific requirements for their program of interest.

Nursing Preparation:

Through careful academic advising, students gain a strong academic foundation as they complete nursing prerequisites and the liberal arts and sciences courses required in various Associate and Bachelor's degree RN programs in Connecticut and Massachusetts. For more information please see "Nursing" in the Degree section of this catalog.

Dental Hygiene:

Students work with an advisor to prepare for admission to the Dental Hygiene program at Tunxis Community College.

Other Allied Health Programs:

Many of the courses in the Health Career Pathways Certificate program also prepare students to enter other allied health programs such as medical assisting, physical therapist assistant, radiology technology, respiratory therapy, and others. Students must work with an advisor and consult specific program requirements to select the appropriate courses for each program.

Completion of the certificate does NOT guarantee acceptance into a nursing or allied health program.

Advisor: Karen Collin (pre-nursing), kcollin@nwcc.commnet.edu, 860-738-6336

Program Requirements		
ENG* 101	Composition	3
MAT* 137	Intermediate Algebra	3
PSY* 111	General Psychology I	3
HLT* 103	Investigations in Health Careers	3
BIO* 127 BIO* 121	Cell Biology with Organ Systems (or BIO* 115 if taken prior to Fall 2012) OR General Biology	4
BIO* 211	Anatomy & Physiology I	4
BIO* 212	Anatomy & Physiology II	4
BIO* 235	Microbiology	4
CHE* 111	Concepts of Chemistry	4
	Total	32

Program Outcomes

Upon successful completion of all program requirements, the student should be able to:

1. Demonstrate competence in written and oral communication.
2. Demonstrate critical thinking, logical reasoning and problem solving skills.
3. Effectively utilize and interpret medical terminology.
4. Identify a variety of career opportunities and roles available in health care professions.
5. Meet most requirements for entrance into health care programs.
6. Demonstrate an understanding of the impact of psychological principles and how they relate to the health care field.
7. Use and apply scientific methods.

HOME CHILD CARE Certificate

This is a career program which aims to prepare students to work as child care providers in their own homes or in the child's home. All courses are applicable to an Associate in Science degree program in Early Childhood Education.

Advisor: Michele Better, mbetter@nwcc.commnet.edu, 860-738-6305

Program Requirements		
ECE* 101 ECE* 141	Intro to Early Childhood Ed OR Infant/Toddler Growth & Devl ¹	3
ECE* 103	Creative Experiences for Children	3
ECE* 176	Health, Safety & Nutrition	3
ECE* 206	Admin & Supervision in EC Programs	3
ECE* 290	Student Teaching I ²	3
	Total	15

¹ Offered only in alternate years.
² Consent of coordinator and a minimum of 2.5 GPA in Early Childhood Education courses are required to be eligible for student teaching.

Program Outcomes

Upon successful completion of all program requirements (research-based NAEYC national standards), well-prepared early childhood graduates should know and be able to:

1. Promote and foster appropriate ongoing child development and learning.
2. Build family, staff and community collaborative relationships
3. Observe, document and assess to support young children and their families.
4. Create and implement developmentally and culturally appropriate learning opportunities for young children in a variety of teaching/learning environments.
5. Become an engaging, reflective, intentionally practicing professional who demonstrates skills for advocacy.



HUMAN SERVICES

Certificate

The Human Services certificate is a career program designed for students seeking to develop skills necessary for employment in the field of Human Services. All courses transfer to the Associate Degree in Human Services. The student is provided with the knowledge and experience needed for immediate employment as a paraprofessional in a variety of positions in casework, probation, mental health, geriatric counseling, welfare, mental retardation and other settings which require similar skills.

Advisor: Dr. Ruth Gonzalez, rgonzalez@nwcc.commnet.edu, 860-738-6315

Prerequisite: ENG* 101 - Composition

Program Requirements		
HSE* 101	Introduction to Human Services	3
HSE* 202	Intro to Counseling/Interviewing	3
HSE* 203	Theories of Counseling	3
HSE* 235	Prof & Ethical Issues in Human Serv	3
HSE* 281	Human Services Field Work I	3
HSE* 282	Human Services Field Work II	3
PSY* 111	General Psychology I	3
PSY* 104	Psychology of Adjustment	3
PSY* 245	Abnormal Psychology	3
	Total	27

CAREER OPPORTUNITIES:

- Counselor in a Residential Treatment Center
- Case manager with a welfare department
- Health care worker in a nursing home
- Direct worker with the physically and mentally challenged
- Probation counselor
- Youth services worker
- Drug/Alcohol counselor aide
- Group home supervisor
- Or transfer to a baccalaureate program in Human Services or Social Work



MEDICAL ASSISTING Certificate

This certificate program provides the necessary skills and knowledge to be employed as a medical assistant. All courses transfer to the Associate Degree program in medical assisting. Students should have basic typing and computer skills for this certificate.

Advisor: Jane O'Grady, jogrady@nwcc.commnet.edu, 860-738-6393

Note: A minimum grade of "C" (2.00) is required for all MED* designated courses. Additionally, all MED* and BIO* designated courses must be completed within 5 years.

Program Requirements		
MED* 111	Administrative Medical Assisting	3
MED* 113	Healthcare Insurance	2
MED* 125	Medical Terminology	3
MED* 133	Clinical Medical Assisting	4
MED* 245	Clinical Laboratory Procedures and Practices	4
MED* 250	Principles of Pharmacology	3
MED* 281	Medical Assisting Externship ¹	4
BIO* 127	Cell Biology with Organ Systems (or BIO* 115 if taken prior to Fall 2012)	4
PHL* 112	Medical Ethics	3
	Total	30

¹ Students must have current CPR and first aid certification during the entire Externship experience. Certifications may be obtained through RLS* 201. All coursework must be completed prior to start of Externship.

Program Outcomes

Upon successful completion of all program requirements, graduates should be able to:

1. Have the necessary knowledge and skills to be employed as a medical assistant.
2. Produce accurate documentation.
3. Competently function within an interdisciplinary health-care team.
4. Perform job-entry level competent administrative and management skills.

PHOTOGRAPHY Certificate

This certificate program aims to provide the student with entry-level photographic skills to work as a commercial photography assistant, as a local newspaper photographer, or photographing freelance assignments. Some students may take this certificate for the purpose of using photography as a means of artistic self-expression.

Advisor: Susan Berg, sberg@nwcc.commnet.edu, 860-738-6342

Program Requirements		
ART* 141	Photography I	3
ART* 142	Photography II	3
ART* 249	Photography Independent Study	3
ART* 270	Digital Imaging	3
	Total	12

Program Outcomes

Upon successful completion of all program requirements, graduates should be able to:

1. Create photographs using darkroom and digital processes.
2. Explore photography and writing in combination to enhance creativity.
3. Present a final portfolio of photographic prints that express personal creativity.

THERAPEUTIC RECREATION: ADVENTURE EDUCATION Certificate

This course of study offers the participant both the technical/safety skills and the leadership/group process skills necessary to lead adventure programs. Students will learn to facilitate adventure games and group initiatives as well as lead people on a challenge ropes course and an indoor climbing wall. This is an experiential model that can be implemented in schools, recreation programs, camps, therapeutic recreation programs, youth service bureaus, and substance abuse rehabilitation programs.

Admission to this certificate program requires a screening process. Prospective applicants are asked to speak with the program coordinator at NCCC to obtain further information and necessary application forms. The coursework for this program must be completed in two consecutive semesters beginning in September. Students must be willing to commit to a six credit module in the Fall and a six credit module in the Spring offered on Wednesday evenings and Saturdays. Wilderness First Responder is a 72 hour eight day course which will be offered separately. Field work placement must follow satisfactory completion of all of the other coursework.

Advisor: Paul Creech, pcreech@nwcc.commnet.edu, 860-738-6427

Program Requirements		
RLS* 171	Programming Adventure Education	3
RLS* 172	Adventure Based Counseling	3
RLS* 175	Leadership & Grp Process In Ad Ed ¹	3
RLS* 176	Ropes Course Management	3
RLS* 179	Field Work in Adventure Education	2
RLS* 271	Wilderness First Responder	4
	Total	18
¹ Prerequisite: PSY* 111		

Program Outcomes

Upon successful completion of all program requirements, graduates should be able to:

1. Conduct large and small group activities using the Adventure Programming model.
2. Practice appropriate framing and debriefing of Adventure Programming activities.
3. Develop an Adventure Programming curriculum for a chosen population.
4. Properly sequence Adventure Programming activities appropriate to the needs and abilities of the group.
5. Discuss how Adventure Programming activities appropriate the needs and abilities of the group.
6. Properly utilize climbing equipment used in Adventure Programming including the tying of knots, use of climbing harnesses and climbing hardware.
7. Effectively manage an Adventure Programming facility including high and low elements.
8. Ensure the safety of participants in an Adventure Program including inspection of facilities and rescue procedures.
9. Train Challenge Course staff.
10. Develop an emergency plan, and train all personnel in the execution of the plan.
11. Administer first aid in situations where emergency services are not always available.
12. Belay climbers, teach proper belaying techniques, and supervise safe climbing activities.
13. Practice the logistical aspects of Adventure Programming including equipment control and inventory, intake procedures, budgeting, safety regulations, etc.

THERAPEUTIC RECREATION

Certificate

Graduates of this program are qualified to work as Therapeutic Recreation Directors under Connecticut State Regulations. Employment opportunities in the Therapeutic Recreation field have been growing at a steady pace over recent years. Connecticut State Law requires extended care facilities to employ one full-time Recreational Therapist for each 60 beds in the facility. This, along with the steady growth of facilities of this type in the state, has created many jobs for qualified Recreational Therapists. Most positions require that applicants meet minimal state requirements, which graduates of this program do. Students learn valuable competencies through experiential learning opportunities, such as class projects and fieldwork. Many graduates of this program elect to continue on to pursue an Associate Degree. All courses taken in the certificate program apply toward the Associate Degree.

Advisor: Paul Creech pcreech@nwcc.commnet.edu, 860-738-6427

A minimum grade of “C” is required in all Recreation courses.

Program Requirements		
HSE* 101	Intro to Human Services	3
RLS* 121	Intro to Therapeutic Recreation Service	3
RLS* 122	Proc & Tech in Therapeutic Recreation	3
RLS* 215	Recreational Leadership & Supervision	3
RLS* 219	Field Work in Recreation Leadership	3
RLS* 221	Therapeutic Recreation Programming	3
	Elective ¹	3
	Total	21
¹ Complete either PSY* 111 – General Psychology I, MED* 125 – Medical Terminology or Computer Science Elective		

Program Outcomes

Upon successful completion of all program requirements, graduates should be able to:

1. Discuss the History of the Recreation Movement in the United States and the importance of play to all children and adults.
2. Design and implement recreational programs under the supervision of a qualified Therapeutic Recreation Director in a Residential Treatment Center.
3. Develop programs and activities designed for the abilities of disabled clients.
4. Obtain client information through interview, observation and research.
5. Identify a variety of special population groups and understand their special needs.
6. Conduct a variety of small and large group recreational activities.
7. Schedule league and tournament activities.
8. Develop recreational activities and programs specifically designed to meet the needs and interests of clients while bringing about a desired change.
9. Deliver effective public presentations regarding recreation in modern society.

CAREER OPPORTUNITIES:

- Convalescent Homes
- Nursing Homes
- Physical and Mental Disabilities
- Corrections
- Rehabilitation
- Intermediate Care
- Community Recreation
- Special Schools
- Adult Day Care
- and many others

WEBMASTER & INTERNET DESIGN

Certificate

The growth of the Internet and the expansion of the World Wide Web (the graphical portion of the Internet) have generated a variety of occupations related to the design, development, and maintenance of Web sites and their servers. For example, webmasters are responsible for all aspects of a Web site, including performance issues such as speed of access, and for approving the content of the site. Internet developers or Web developers, also called Web designers, are responsible for day-to-day site design and creation. (Occupational Outlook Handbook)

Advisor: Mike Gow, mgow@nwcc.commnet.edu, 860-738-6385

Program Requirements		
CSA* 105	Intro to Software Applications OR	
CSA* 205	Advanced Applications	3
CSC* 180	Computer Ethics	3
CSA* 290	Computer Applications Capstone	3
CST* 151	Web Construction	3
CST* 154	Web Coding & Development	4
	Directed Elective	3 - 4
	Total	19-20

Program Outcomes

Upon successful completion of all program requirements, graduates should be able to:

1. Demonstrate competency with underlying fundamentals of websites as regards to software, control structures, and required hardware for development and maintenance of comprehensive web/Internet pages for commercial presence.
2. Demonstrate expertise in both HTML and JavaScript languages/scripting for creation of comprehensive web-pages.
3. Demonstrate an understanding of an integrated approach to software applications and webpage development as used in business environments.
4. Demonstrate expertise in research and evaluation of the functions and features of Internet sources to incorporate into applications and web development for use in business environments.

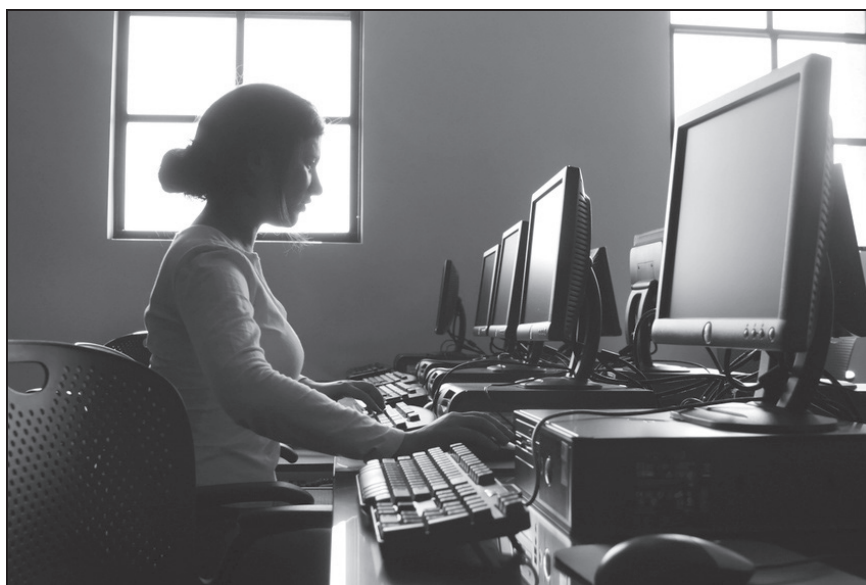

TRANSFER PATHWAY PROGRAMS

BIOLOGY TRANSFER PATHWAY Associate in Science Degree – Liberal Arts & Science

The objective of this pathway is to prepare students for transfer to a baccalaureate degree in Biology, BioMolecular Sciences or Biochemistry at a four-year college or university as well as for entry-level laboratory technician positions.

Students who earn an associate's degree in Liberal Arts & Sciences through the Biology Pathway will be able to:

- Transfer into a bachelor's degree program in biology, molecular biology and biotechnology.
- Transfer into pre-professional programs such as pre-vet or pre-med.
- Transfer into a bachelor's degree in medical laboratory sciences such as cytology and histology.
- Transfer into secondary biology education program.
- Pursue careers as laboratory technicians in academic or industrial settings.

Students who successfully complete this pathway can transfer to Central Connecticut State University's BioMolecular Science Program with junior standing under an articulation agreement with the CCSU College of Technology. Contact **Sharon Gusky**, sgusky@nwcc.commnet.edu, 860-738-6395 Biology Faculty Advisor for more details on this articulation agreement.

General Education Requirements			
	ENG* 101	Composition	3
Literature or Communication	ENG* 102	Literature & Composition	3
Behavioral Science		Behavioral Science Elective	3
Humanities/Arts	ART* MUS*	Art Elective OR Music Elective	3
Mathematics	MAT*	Higher than MAT* 137 (MAT* 186 recommended)	4
Natural/Physical Science	BIO* 121	General Biology I	4
Social Science		POL*, GEO*, OR ECN* Elective	3
Liberal Arts	HIS* 101 HIS* 102 HIS* 201 HIS* 202	Western Civilization I OR Western Civilization II OR U.S. History I OR U.S. History II	3
			26
Program Requirements			
	PHL*	Philosophy Elective	3
	BIO*	Biology Elective	4
	BIO*	Biology Elective	4
	BIO*	Biology Elective	4
	BIO* CHE* PHY*	Biology Elective OR Chemistry Elective OR Physics Elective	4
			19
Specialized Program Requirements			
	BIO* 122	General Biology II	4
	BIO* 235	Microbiology	4
	CHE* 121	General Chemistry I	4
	CHE* 122	General Chemistry II	4
			16
		Total	61

Program Outcomes

In addition to meeting the Liberal Arts and Sciences outcomes, graduates should be able to:

1. Demonstrate basic laboratory skills and working knowledge of safety procedures.
2. Understand and be able to apply the scientific method of inquiry.
3. Demonstrate a basic understanding of experimental design and analysis.
4. Explain basic cellular and organism principles.
5. Demonstrate an understanding of basic chemical concepts.
6. Perform biotechnology techniques including:
 - Gel electrophoresis
 - Restriction digests
 - Bacterial transformation
 - Polymerase Chain Reaction
 - DNA fingerprinting.
7. Use a light microscope to view and interpret slides.
8. Properly prepare slides for microbiological examination.
9. Perform simple and differential staining techniques including Gram stains.
10. Demonstrate aseptic techniques for the handling of microorganisms and instruments, including:
 - Sterilization and maintenance of sterile transfer instruments
 - Perform aseptic transfer
 - Obtain samples
11. Use appropriate microbes in a sample using serial dilution techniques.
12. Estimate the number of microbes in a sample using serial dilution techniques.
13. Use standard microbiology laboratory equipment correctly.
14. Perform and analyze immunological tests.

ENGLISH TRANSFER PATHWAY

Associate in Art Degree – Liberal Arts & Science

The objective of this pathway is to prepare students for transfer to a baccalaureate degree in English at a four-year college or university.

General Education Requirements			
	ENG* 101	Composition	3
Literature or Communication	ENG* 102	Literature & Composition	3
Behavioral Science		Behavioral Science Elective	3
Humanities/Arts	ART*/MUS*	Art or Music Elective	3
Mathematics	MAT*	Math Elective higher than MAT* 137	3 (4)
Natural/Physical Science	BIO* CHE* PHY*	Biology Elective OR Chemistry Elective OR Physics Elective	4
Social Science		POL*, GEO* OR ECN* Elective	3
Liberal Arts		Liberal Arts Elective	3
			25 (26)
Program Requirements			
	PHL*	Philosophy Elective	3
		Foreign Language Electives ¹	6
	BIO* CHE* PHY*	Biology Elective OR Chemistry Elective OR Physics Elective	4
	HIS* 101 HIS* 102 HIS* 201 HIS* 202	Western Civilization I OR Western Civilization II OR U.S. History I OR U.S. History II	3
			16
Specialized Program Requirements			
		Liberal Arts Elective	3
		Liberal Arts Elective	3
English (survey) -6 credits		Two Literature Survey Courses	6
English (genre) -3 credits		One Genre Course	3
English (Special Topics or Writing) -3 credits		Special Topics OR Writing Course	3
		Elective	3
			21
		Total	62 (63)

¹ The language requirement will be waived for any student who has completed 3 years of a single foreign language in high school with a grade of "C" or better. If the language requirement is waived, 6 credits in liberal arts courses will be substituted.

Program Outcomes

The objective of the English pathway is to prepare students for transfer to a four-year college or university. This pathway specifically prepares students for advanced study in English related fields such as literature, journalism, creative writing, or English education. The courses in this pathway enhance students' skills in critical thinking, reading, and writing. Specifically, in addition to achieving the general education outcomes, upon completion of the coursework assigned to the English Transfer Pathway a student:

- will be able to clearly express a point of view using appropriate supporting materials and citations.
- will be able to understand and analyze a variety of texts using critical thinking skills.
- will be able to apply information literacy strategies to evaluate sources.
- will be able to explain and understand the connection between reading and writing.
- will have read, discussed and analyzed selected major works of fiction from Western and non-Western cultural traditions.
- will have written extensively from an expository and/or creative stance.

Courses to Choose From:

Literature Survey Options:

(6 credits required)
ENG* 221, 222, 231, 232, 240, 260, or 262

Genre Options:

(3 credits required)
ENG* 211, 213, or 214

Special Topics or Writing Options:

(3 credits required)
ENG* 200, 281, 284, or 298

FORENSIC SCIENCE TRANSFER PATHWAY

Associate in Science Degree – General Studies

The **Forensic Science Transfer** Pathway is NOT a program but a selection of courses for those students who wish to transfer into a forensic science program at a four-year institution. Upon completion of recommended science, criminal justice and general education courses, students in this pathway will receive an **Associate's Degree in General Studies**.

The forensic sciences form a vital part of the criminal justice system. Some of the different divisions of forensic science have become identified primarily with law enforcement – an image enhanced by television and movies. This is misleading because forensic scientists are involved in all aspects of criminal cases. The forensic scientist's goal is the evenhanded use of all available information to determine facts, and subsequently, the truth.

The forensic scientist's role in the civil justice arena is expanding. Issues range from questions of the validity of a signature on a will, to a claim of product liability, to questions of whether a corporation is complying with environmental laws, and the protection of constitutionally guaranteed individual rights. Forensic science is a rewarding career where the love of science can be applied to the good of society, public health, and public safety.

Program Coordinator: Michael R. Emanuel, memanuel@nwcc.commnet.edu, 860-738-6389

General Education Requirements			
	ENG* 101	Composition	3
Literature or Communication	ENG* 102	Literature & Composition	3
Behavioral Science	PSY* 111	General Psychology I	3
Humanities/Arts	ART*	Art Elective ¹	3
Mathematics	MAT* 186	Precalculus	4
Natural/Physical Science	BIO* 121	General Biology I	4
Social Science		Social Science Elective	3
Liberal Arts	COM* 173	Public Speaking	3
			26
Program Requirements			
	BIO* 127 BIO* 235	Cell Biology with Organ Systems (or BIO* 115 if taken prior to Fall 2012) OR Microbiology	4
	CHE* 121	General Chemistry I	4
	CHE* 122	General Chemistry II	4
	CJS* 101	Introduction to Criminal Justice	3
	CJS* 211	Criminal Law I	3
	CJS* 213	Evidence & Criminal Procedures	3
	CJS* 220	Criminal Investigation	3
	CJS* 225	Forensic Science	3
	HIS* 102	Western Civilization II	3
	PHL*	Philosophy Elective ²	3
		Computer Science Elective	3
			36
		Total	62

¹ ART* 101 – Art History I or ART* 102 – Art History II recommended.
² PHL* 111 – Ethics recommended

Program Outcomes

Upon successful completion of all program requirements, graduates should be able to:

1. Understand and employ methods of processing physical evidence from crime scenes.
2. Promote comprehension of the importance of the forensic science laboratory and its role in law enforcement.
3. Create an awareness of the recognition, collection, preservation, and evaluation of physical evidence.
4. Expose students to the latest physical and chemical testing methods and show each method's value in varied situations.

HISTORY TRANSFER PATHWAY

Associate in Art Degree – Liberal Arts & Science

The objective of this pathway is to prepare students for transfer to a baccalaureate degree in History at a four-year college or university as well as to foster a better understanding and respect for the past.

Advisor: Todd Bryda, tbryda@nwcc.commnet.edu, 860-738-6302

General Education Requirements			
	ENG* 101	Composition	3
Literature or Communication	ENG* 102	Literature & Composition	3
Behavioral Science		Behavioral Science Elective	3
Humanities/Arts	ART* MUS*	Art Elective ¹ or Music Elective ¹	3
Mathematics	MAT*	Math Elective higher than MAT* 137	3 (4)
Natural/Physical Science	BIO* CHE* PHY*	Biology Elective OR Chemistry Elective OR Physics Elective	4
Social Science		POL*, GEO* OR ECN* Elective	3
Liberal Arts		Liberal Arts Elective	3
			25 (26)
Program Requirements			
	PHL*	Philosophy Elective	3
		Foreign Language Electives ²	6
	BIO* CHE* PHY*	Biology Elective OR Chemistry Elective OR Physics Elective	4
			13
Specialized Program Requirements			
	HIS* 101 HIS* 102 HIS* 201 HIS* 202	Western Civilization I OR Western Civilization II OR U.S. History I OR U.S. History II	9
	HIS*	History Elective ³	3
	HIS*	History Elective ³	3
		Liberal Arts Elective	3
		Elective	3
		Elective	3
			24
		Total	62 (63)
¹ Directed elective to be chosen in consultation with advisor			
² Complete either SPA* 101 & SPA* 102 OR GER* 101 & GER* 102. The language requirement will be waived for any student who has completed 3 years of a single foreign language in high school. If the language requirement is waived, 6 credits in liberal arts courses will be substituted.			
³ HIS* 213 or higher			

Program Outcomes

Upon successful completion of all program requirements, graduates should be able to:

1. Understand and critically analyze primary and secondary historical sources.
2. Engage in informed critical debate on major historical issues.
3. Demonstrate knowledge of major historical events and related effects.

PSYCHOLOGY TRANSFER PATHWAY

Associate in Art Degree – Liberal Arts & Science

The objective of this pathway is to prepare students for transfer to a baccalaureate degree in Psychology at a four-year college or university as well as to foster a broad understanding of the field.

Advisor: Dr. Robert Beck, rbeck@nwcc.commnet.edu, 860-738-6386

General Education Requirements			
	ENG* 101	Composition	3
Literature or Communication	ENG* 102	Literature & Composition	3
Behavioral Science	SOC* 101	Principles of Sociology	3
Humanities/Arts	ART* MUS*	Art Elective OR Music Elective	3
Mathematics	MAT*	Higher than MAT* 137 (MAT* 167 recommended)	3
Natural/Physical Science	BIO* CHE* PHY*	Biology Elective OR Chemistry Elective OR Physics Elective	4
Social Science		POL*, GEO* OR ECN* Elective	3
Liberal Arts		Liberal Arts Elective	3
			25
Program Requirements			
	PHL*	Philosophy Elective	3
		Foreign Language Electives ¹	6
	BIO* CHE* PHY*	Biology Elective OR Chemistry Elective OR Physics Elective	4
	HIS* 101 HIS* 102 HIS* 201 HIS* 202	Western Civilization I OR Western Civilization II OR U.S. History I OR U.S. History II	3
			16
Specialize Program Requirements			
	PSY* 111	General Psychology I	3
	PSY* 112	General Psychology II	3
	PSY*	Psychology Elective	3
	PSY*	Psychology Elective	3
	PSY*	Psychology Elective	3
		Elective ²	3
		Elective ²	3
			21
		Total	62

¹ The language requirement will be waived for any student who has completed 3 years of a single foreign language in high school with a grade of "C" or better. If the language requirement is waived, 6 credits in liberal arts courses will be substituted.

² PHL* 112 Healthcare Ethics or HSE* 235 Professional & Ethical Issues in Human Services are recommended.

Program Outcomes

Upon successful completion of all program requirements, graduates should be able to:

1. Articulate the differences between explanatory and descriptive research methods.
2. Knowledgeably discuss a number of descriptive research techniques.
3. Discuss and apply major concepts from a wide cross-section of the field: particularly research methods, physiology, memory, development and learning.
4. Identify the three major domains addressed in developmental psychology, (cognitive, physical and socio-emotional) and present concepts germane to each domain.
5. Articulate major concepts, issues, controversies, and competing theoretical perspectives pertinent to the psychology courses taken at the college.
6. Calculate measures of central tendency (mean, median, mode, midrange), and measures of variation (range, variance, standard deviation).

TRANSFER PATHWAY FOR TEACHING CAREERS

The transfer pathway for teaching careers is an advising program at NCCC that provides direction for students planning to enter specific education programs that lead to teaching certification in the State of Connecticut through cooperative agreements with a variety of colleges and universities. Students may elect to prepare for teacher certification in:

Art Education - Grades K-12 (see following pages)

Early Childhood Education - Birth through Kindergarten or Nursery School through Grade 3
(see following pages)

Elementary Education - Grades K through 6 (see following pages)

Secondary Education - Grades 7 through 12 (see following pages)

All students planning to transfer to an education program must work closely with an advisor. Together the student and the advisor plan the best program of study based upon the student's transfer goal.

Students work with advisors to:

1. Select a Major - The Connecticut Department of Education requires that students select a liberal arts major in addition to their education certificate coursework.
2. Meet Admission Requirements for Specific Schools of Education - Students do not generally begin to take education courses until their junior year after they have been admitted to an education program.
3. Prepare to Take the Praxis I Test - The Connecticut Department of Education requires that students take the Praxis I test or qualify for exemption before admission to a college or university school of education. Students can use the Learning Plus software in the Academic Skills Center for Praxis preparation. Community College students can use this service for free.

ADVISORS:

Art Education: Janet Nesteruk, jnesteruk@nwcc.commnet.edu, 860-738-6384

Early Childhood Education: Michele Better, mbetter@nwcc.commnet.edu, 860-738-6305

K-12 Teacher Preparation: Sharon Gusky, sgusky@nwcc.commnet.edu, 860-738-6395

ART EDUCATION TRANSFER PATHWAY

Associate in Science Degree – Liberal Arts and Science

This pathway is designed to prepare students for transfer to a baccalaureate degree in art education at a 4 year college or university. At the associate degree level students will focus on completing their general education requirements, as well as a selection of foundational courses that are required for teaching certification in the State of Connecticut. A contingent of these courses will be in the area of art.

Advisor: Janet Nesteruk, jnesteruk@nwcc.commnet.edu, 860-738-6384

General Education Requirements			
	ENG* 101	Composition	3
Literature or Communication	ENG* 102	Literature & Composition	3
Behavioral Science	PSY* 111	General Psychology I	3
Humanities/Arts	ART* 101	Art History 1	3
Mathematics	MAT*	Higher than MAT* 137 (Statistics recommended)	3
Natural/Physical Science		Natural/Physical Lab Science Elective	4
Social Science		POL*, GEO*, OR ECN* Elective	3
Liberal Arts	PSY* 201	Lifespan Development	3
			25
Program Requirements			
	HIS* 201 OR HIS* 202	U.S. History I OR U.S. History II	3
Philosophy Elective		Philosophy Elective	3
	ART* 102	Art History II	3
	ENG*	English Literature Elective (200 level or higher)	3
Natural/Physical Science		Lab Science Elective	4
			16
Specialized Program Requirements			
	ART* 111	Drawing I	3
	ART* 112	Drawing II	3
	ART* 121	Two Dimensional Design	3
	ART* 122	Three Dimensional Design	3
	ART*	Ceramics Elective	3
	ART*	Sculpture Elective	3
			21
		Total	62

PORTFOLIO REQUIREMENT

All art majors must submit a portfolio of at least 10 works for consideration by the Art faculty. Students whose portfolios do not meet standards will be required to take supplemental courses. No students will be allowed to proceed beyond a 200 - level Art course without a successful portfolio review.

Program Outcomes

1. Critical thinking skills.
2. Effective verbal, written, oral and visual communication skills.
3. Familiarity with multiple area of traditional knowledge supporting intellectual excellence and openness.
4. Integrated studies among disciplines.
5. Commitment to social responsibility.
6. Awareness of the world at large.
7. Information literacy.
8. Commitment to lifelong learning.
9. Application of principles of effective design.
10. Demonstration of the ability to use form in a work of art to convey a specific content.
11. Compilation of a portfolio of two and three dimensional artwork.

Students wishing to transfer to CCSU must meet the Art Education Admissions Requirements:

PRIOR TO Submission of Application to the Professional Program students must:

- Completion of at least 45 credits, 15 of which have been earned at CCSU for secondary and all-level programs (The 15 credit CCSU requirement is supposed to be waived for CC students).
- Passing scores for Praxis I (PPST) or official SAT waiver.
- A minimum of 2.70 cumulative GPA at CCSU and a minimum 2.70 cumulative GPA including all undergraduate coursework taken at all institutions (including CCSU).
- Satisfactory completion of or, in some cases, enrollment in, prerequisite courses AND additional departmental requirements as outlined below:
 - ART 112, ART 113, ART 120, and PSY 236.
 - Art Department portfolio review.
 - A minimum overall GPA of 3.00 in all ART classes.

EARLY CHILDHOOD EDUCATION TEACHING CAREERS TRANSFER PATHWAY

Associate in Science Degree – Early Childhood Education

The objective of this pathway is to prepare students for transfer to a baccalaureate degree in Early Childhood Education at a four-year college or university. For certification the State of Connecticut requires students to choose an area of concentration such as: English, History, Mathematics, Psychology, Science or Social Studies. Upon completing this pathway, students can receive an **Associate's Degree in Early Childhood Education**.

Advisor: Michele Better, mbetter@nwcc.commnet.edu, 860-738-6305

General Education Requirements			
	ENG* 101	Composition	3
Literature or Communication	ENG* 102	Literature & Composition	3
Behavioral Science	PSY* 111	General Psychology I	3
Humanities/ Arts	ENG* 114	Children's Literature	3
Mathematics	MAT* 137	Intermediate Algebra	3
Natural/Physical Science		Natural/Physical Science Elective ¹	3 (4)
Social Science		Social Science Elective ²	3
Liberal Arts	PSY* 204	Child & Adolescent Psychology	3
			24 (25)
Program Requirements			
		Elective ¹	3
	PSY* 260	Psych of the Exceptional Child	3
	HPE*	HPE Elective	2
			8
Specialized Program Requirements			
	ECE* 101	Intro to Early Childhood Education	3
	ECE* 103	Creative Experiences for Children	3
	ECE* 106	Music and Movement for Children	3
	ECE* 109	Science and Math for Children	3
	ECE* 176	Health, Safety and Nutrition	3
	ECE* 210	Observation, Participation & Seminar	3
	ECE* 222	Methods and Techniques in ECE	3
	ECE* 231	Early Language & Literacy	3
	ECE* 290	Student Teaching I	3
	ECE* 291	Student Teaching II	3
			30
		Total	62 (63)

¹ Electives should be chosen with your advisor.
² HIS* 201 recommended.

Program Outcomes

Upon successful completion of all program requirements (research-based NAEYC national standards), well-prepared early childhood graduates should know and be able to:

1. Promote and foster appropriate ongoing child development and learning.
2. Build family, staff and community collaborative relationships.
3. Observe, document and assess to support young children and their families.
4. Create and implement developmentally and culturally appropriate learning opportunities for young children in a variety of teaching/learning environments.
5. Become an engaging, reflective, intentionally practicing professional who demonstrates skills for advocacy.

Additional information for students wishing to become CT public school early childhood teachers:

In addition to completing the required courses, students will need to pass the PRAXIS I exam and must have proof of the required documented experience working with children. They will also need to meet the admissions requirements for the School of Education at the transfer institution; these vary from institution to institution.

Students should be aware that most baccalaureate degree programs which offer certification in early childhood education require a total of 130 or more credits of study including at least one semester of full-time student teaching during your last year at the four-year institution.

ELEMENTARY EDUCATION TEACHING CAREERS TRANSFER PATHWAY

Associate in Science Degree – General Studies

The objective of this pathway is to prepare students for transfer to a baccalaureate degree in Elementary Education at a four-year college or university. At the community college level, students will focus on completing their general education requirements and on completing the first two years of study in their chosen major. The State of Connecticut requires students to choose a major in a subject area such as: English, Science, Mathematics, History or Social Studies. Upon completing this pathway, students can receive an **Associate's Degree in General Studies**.

Advisor: Sharon Gusky, sgusky@nwcc.commnet.edu, 860-738-6395

General Education Requirements			
	ENG* 101	Composition	3
Literature or Communication	ENG* 102	Literature & Composition	3
Behavioral Science	PSY* 111	General Psychology I	3
Humanities/Arts		Humanities or Arts Elective	3
Mathematics	MAT* 137	Intermediate Algebra	3
Natural/Physical Science	EVS* 100	Introduction to Environmental Science	3
Social Science		Social Science Elective	3
Liberal Arts	PSY* 201	Lifespan Development	3
			24
Program Requirements			
	HIS* 201 HIS* 202	U.S. History I OR U.S. History II	3
	CSC* 102	Introduction to Computer Science	3
	COM* 173	Public Speaking	3
			9
Specialized Program Requirements			
	MAT*	Mathematics Elective ¹	3
	BIO*	Biology Lab Science Elective	4
	ENG*	200 level English Literature Elective	3
		Social Science Elective	3
		Directed Elective ¹	3
		Directed Elective ¹	3
		Directed Elective ¹	3
		Directed Elective ¹	3
		Directed Elective ¹	3
			28
		Total	61
¹ Directed Electives in your subject area should be chosen with your advisor.			

Program Outcomes

In addition to meeting the outcomes for the General Studies Degree, students will also demonstrate:

1. an understanding of the developmental stages of childhood, adolescence, and adulthood
2. an appreciation for history and historiography from the perspective of different cultural groups with attention to race, gender, ethnic and class issues
3. content knowledge in an area designated as an elementary education major
4. computer skills

Additional information for students wishing to become teachers:

In addition to completing the required courses, students will need to pass the PRAXIS I exam and must have 30 hours of documented experience working with children. They will also need to meet the admissions requirements for the School of Education at the transfer institution; these vary from institution to institution.

Students should be aware that most baccalaureate degree programs which offer certification in education require a total of 130 or more credits of study including at least one semester of full-time student teaching during your last year at the four-year institution.

SECONDARY EDUCATION TEACHING CAREERS TRANSFER PATHWAY

Associate in Science Degree – Liberal Arts & Science

The objective of this pathway is to prepare students for transfer to a baccalaureate degree in Secondary Education at a four-year college or university. At the community college level, students will focus on completing their general education requirements and on completing the first two years of study in their chosen major. The State of Connecticut requires students to choose a major in a subject area such as: English, Science, Mathematics, History, Social Studies or Foreign Languages. Upon completing this pathway, students can receive an **Associate's Degree in Liberal Arts & Sciences**.

Advisor: Sharon Gusky, sgusky@nwcc.commnet.edu, 860-738-6395

General Education Requirements			
	ENG* 101	Composition	3
Literature or Communication	ENG* 102	Literature & Composition	3
Behavioral Science	PSY* 111	General Psychology I	3
Humanities/Arts	ART* MUS*	Art Elective OR Music Elective	3
Mathematics	MAT*	Higher than MAT* 137 (Statistics recommended)	3 (4)
Natural/Physical Science		Lab Science Elective	4
Social Science		POL*, GEO*, OR ECN* Elective	3
Liberal Arts	PSY* 201	Lifespan Development	3
			24 (25)
Program Requirements			
	PHL*	Philosophy Elective	3
	HIS* 201 HIS* 202	U.S. History I OR U.S. History II	3
		Lab Science Elective	4
			10
Specialized Program Requirements			
Liberal Arts		Social Science Elective ²	3
Liberal Arts	ENG*	English Literature Elective (200 level or higher)	3
Liberal Arts	COM* 173	Public Speaking	3
Liberal Arts	CSC* 102	Introduction to Computer Science	3
Liberal Arts		Liberal Arts Elective	3
		Directed Elective ¹	3
		Directed Elective ¹	3
		Directed Elective ¹	3
		Directed Elective ¹	3
			27
		Total	61 (62)

¹ Directed Electives in your subject area should be chosen with your advisor.
² Economics or History recommended

Program Outcomes

In addition to meeting the outcomes for the Liberal Arts and Sciences Degree, students will also demonstrate:

1. An understanding of the developmental stages of childhood, adolescence, and adulthood.
2. an understanding for history and historiography from the perspective of different cultural groups with attention to race, gender, ethnic and class issues.
3. content knowledge in an area designated as a secondary education major.
4. computer skills.

Additional information for students wishing to become teachers:

In addition to completing the required courses, students will need to pass the PRAXIS I exam and must have 30 hours of documented experience working with children. They will also need to meet the admissions requirements for the School of Education at the transfer institution; these vary from institution to institution.

Students should be aware that most baccalaureate degree programs which offer certification in education require a total of 130 or more credits of study including at least one semester of full-time student teaching during your last year at the four-year institution.

THE COLLEGE OF TECHNOLOGY

ENGINEERING SCIENCE

Associate in Science Degree

The Connecticut College of Technology is an innovative program leading to a Bachelor of Science Degree in engineering or technology. The program consists of two distinct pathways, one in Engineering Science and one in Technological Studies. After completing the Technological Studies Pathway Program, students may enter directly into technical fields at Central Connecticut State University or Charter Oak State College (Connecticut's External Degree Program). The Engineering Science Pathway leads directly into the School of Engineering at the University of Connecticut, the University of New Haven, University of Hartford, CCSU, or Fairfield University. The pathway courses will transfer to engineering and technology programs at many other public and private universities as well.

Consultation with a faculty advisor is strongly recommended. The Engineering Science associate degree program prepares students primarily to transfer to complete a B.S. degree in chemical, civil, computer science, electrical, mechanical, or materials engineering. Graduates will receive a background in mathematics, science, and general education courses for transfer into a four-year program. Careers in this field include jobs that involve inventing new machines/tools, planning and designing infrastructure such as bridges and water treatment facilities, developing and testing electrical equipment and infrastructure, designing and engineering solutions to environmental hazards. A grade average of "B", with no grade less than a "C", and completion of the full program is required for continuation as a junior in UConn, the University of New Haven, University of Hartford, CCSU, or Fairfield University.

Advisors: Sharon Gusky, sgusky@nwcc.commnet.edu, 860-738-6395
Tara Jo Holmberg, tholmberg@nwcc.commnet.edu, 860-738-6363

General Education Requirements		
ENG* 101	Composition	3
ENG* 102	Literature	3
PHL* 111	Ethics	3
	Fine Arts Elective	3
	ECN OR GEO OR POL Elective	3
	PSY OR SOC Elective	3
MAT* 254	Calculus I	4
CHE* 121	General Chemistry I	4
		26
Program Requirements		
HIS* 101 OR 102	Western Civilization I or II	3
MAT* 256	Calculus II	4
MAT* 268	Calculus III (Multivariable Calculus)	4
MAT* 285	Differential Equations	4
CHE* 122	General Chemistry II	4
PHY* 221	Calculus-Based Physics I	4
PHY* 222	Calculus-Based Physics II	4
		27
Specialized Program Requirements		
	Computer Programming Elective	3
EGR* 111	Introduction to Engineering	3
EGR* 211	Applied Mechanics I (Statics)	3
EGR* 212	Applied Mechanics II (Dynamics)	3
	Technical Elective	3
	Technical Elective	3
		18
	Total	71

Program Outcomes:

Upon successful completion of all program requirements, graduates should be able to:

1. Transition seamlessly into a Bachelor of Science Degree Program in Engineering with junior level status in the receiving institution as part of the Engineering Science Pathway Program.
2. Demonstrate good working knowledge of state-of-the-art hardware and software in support of engineering design.
3. Apply appropriate mathematical and scientific principles to engineering and technology applications.
4. Demonstrate proficiency in technical fundamentals to analyze and resolve technology problems.
5. Apply knowledge and skills to develop, interpret, and select appropriate technological processes.
6. Demonstrate the ability to assist in research, development, design, production, testing and various other functions associated with engineering.
7. Demonstrate a good understanding of engineering principles/concepts.
8. Demonstrate a good understanding of mathematical concepts.
9. Demonstrate the ability to think through a problem in a logical manner.
10. Organize and carry through to conclusion the solution to a problem.
11. Demonstrate good communication skills
12. Demonstrate teamwork skills.

THE COLLEGE OF TECHNOLOGY

TECHNOLOGY STUDIES

ELECTRIC POWER TECHNOLOGY PATHWAY

Associate in Science Degree

The Electric Power Technology Pathway is articulated with Bismarck State College (BSC) and provides access for individuals interested in career pathways into the transmission and distribution sectors of the energy industry, by offering online Electric Power Technology classes to students enrolled in the Connecticut Community College System. The Electric Power Technology Program (ELPW) at BSC is an instructor-led, online program that provides students with a core set of skills and competencies and a broad knowledge of the industry. The partnership between CCCS and BSC provides CCCS students with a seamless and efficient way to enroll in ELPW technical courses through BSC, while completing core educational courses and, upon successful completion of the two year (four-semester) program, earning an Associate in Technology Studies degree.

Consultation with an advisor is strongly recommended.

Advisors: Sharon Gusky, sgusky@nwcc.commnet.edu, 860-738-6395
Tara Jo Holmberg, tholmberg@nwcc.commnet.edu, 860-738-6363

General Education Core		
ENG* 101	English Composition	3
COM* 173	Public Speaking	3
ENG* 202	<i>Technical Writing</i>	3
	Ethics Elective	3
	Fine Arts Elective	3
	History Elective	3
	Geography Elective or Political Science Elective	3
MAT* 167	Principles of Statistics	3
	Psychology Elective or Sociology Elective	3
		27
Program Requirements		
CHE* 111 OR CHE* 121	Concepts of Chemistry or General Chemistry 1	4
PHY* 110 OR PHY* 121	Introduction to Physics or General Physics 1	4
	Economics Elective	3
MAT* 186	Pre-Calculus	4
		15
Specialized Program Requirements		
CAD* 110 OR CAD* 133	<i>Technical Drafting or CAD</i>	3
	<i>Directed Electives (Electric Power Technology Courses - see next column)</i>	22
	TOTAL	67

Program Outcomes:

Upon successful completion of program requirements, graduates should be able to:

1. Apply appropriate mathematical and scientific principles to engineering and technology applications.
2. Demonstrate a good understanding of electric power principles/concepts.
3. Demonstrate proficiency in technical fundamentals to analyze and resolve technology problems.
4. Apply knowledge and skills to develop, interpret, and select appropriate technological processes.
5. Demonstrate the ability to think through a problem in a logical manner.
6. Organize and carry through to conclusion the solution to a problem.
7. Demonstrate good communication skills
8. Demonstrate teamwork skills.

Note: Courses in *italics* are NOT offered at NCCC.

Directed Electives

The following Electric Power Technology Courses shall be offered by BSC:

ELPW 111	Introduction to the Electric Industry & Power Grid	3
ENRT 106	DC Fundamentals	2
ENRT 108	AC Fundamentals	3
ELPW 105	Electrical System Fundamentals	3
ELPW 109	Electrical Industry Safety	3
ELPW 110	Basic Print Reading	3
ELPW 112	Electrical System Components	2
ELPW 206	Electrical System Protection	3

Course Offerings Explanation:

- The BSC core technical courses in the online Electric Power Technology Program are offered in the Fall, Spring and Summer term.
- The Online Electric Power Technology Program schedule can be found at <http://info.bismarckstate.edu/energy/students/elpw/dates.asp>

THE COLLEGE OF TECHNOLOGY

TECHNOLOGY STUDIES

ENGINEERING TECHNOLOGY OPTION

Associate in Science Degree

The Connecticut College of Technology is an innovative program leading to a Bachelor of Science Degree in engineering or technology. The program consists of two distinct pathways, one in Engineering Science and one in Technological Studies. After completing the Technological Studies Pathway Program, students may enter directly into technical fields at Central Connecticut State University or Charter Oak State College (Connecticut's External Degree Program). The Engineering Science Pathway leads directly into the School of Engineering at the University of Connecticut, the University of New Haven, University of Hartford, CCSU, or Fairfield University. The pathway courses will transfer to engineering and technology programs at many other public and private universities as well.

Consultation with a faculty advisor is **strongly** recommended. The **Technology Studies - Engineering Technology Option** associate degree program prepares students primarily to transfer to complete a B.S. degree in civil, mechanical, manufacturing, composite, or computer engineering technology. Graduates will receive a background in mathematics, science, and general education courses for transfer into a four-year program. Careers in this field include jobs in quality control of industrial products, electrical system testing and diagnostics, computer modeling of essential infrastructure, robotic technology, and remediation of environmental hazards. A grade average of "B", with no grade less than a "C", and completion of the full program is required for continuation as a junior in CCSU's School of Technology or at Charter Oak.

Advisors: Sharon Gusky, sgusky@nwcc.commnet.edu, 860-738-6395
Tara Jo Holmberg, tholmberg@nwcc.commnet.edu, 860-738-6363

General Education Requirements		
ENG* 101	Composition	3
ENG* 102	Literature	3
PHL* 111	Ethics	3
	Philosophy OR Fine Arts OR English Literature Elective	3
	ECN OR GEO OR POL Elective	3
	Anthropology OR Psychology OR Sociology Elective	3
MAT* 186	PreCalculus	4
CHE* 121	General Chemistry I	4
		26
Program Requirements		
COM* 173	Public Speaking	3
CSC* 102	Introduction to Computer Science	3
MAT* 167	Principles of Statistics	3
MAT* 254	Calculus I	4
MAT* 256	Calculus II	4
PHY* 121 OR PHY* 221	General Physics I OR Calculus-Based Physics I	4
PHY* 122 OR PHY* 222	General Physics II OR Calculus-Based Physics II	4
	History Elective	3
		28
Specialized Program Requirements		
EGR* 111	<i>Introduction to Engineering</i>	3
EGR* 211	<i>Applied Mechanics I (Statics)</i>	3
EGR* 212	<i>Applied Mechanics II (Dynamics)</i>	3
ENG* 202	<i>Technical Writing</i>	3
CAD* 110 OR CAD* 133	<i>Introduction to CAD (civil) OR AutoCAD/CAD Key (Other ET)</i>	3
	<i>Computer Programming Elective</i>	3
		18
	Total	72

Program Outcomes:

Upon successful completion of all program requirements, graduates should be able to:

1. Transition seamlessly into a Bachelor of Science Degree Program in Engineering with junior level status in the receiving institution as part of the Engineering Technology Pathway Program.
2. Apply appropriate mathematical and scientific principles to engineering and technology applications.
3. Demonstrate proficiency in technical fundamentals to analyze and resolve technology problems.
4. Apply knowledge and skills to develop, interpret, and select appropriate technological processes.
5. Demonstrate the ability to assist in research, development, design, production, testing and various other functions associated with engineering.
6. Demonstrate a good understanding of engineering principles/concepts.
7. Demonstrate a good understanding of mathematical concepts.
8. Demonstrate the ability to think through a problem in a logical manner.
9. Organize and carry through to conclusion the solution to a problem.
10. Demonstrate good communication skills
11. Demonstrate teamwork skills.

Note: Courses in italics are NOT offered at NCCC.

THE COLLEGE OF TECHNOLOGY

TECHNOLOGY STUDIES

INDUSTRIAL TECHNOLOGY OPTION

Associate in Science Degree

The Connecticut College of Technology is an innovative program leading to a Bachelor of Science Degree in engineering or technology. The program consists of two distinct pathways, one in Engineering Science and one in Technological Studies. After completing the Technological Studies Pathway Program, students may enter directly into technical fields at Central Connecticut State University or Charter Oak State College (Connecticut's External Degree Program). The Engineering Science Pathway leads directly into the School of Engineering at the University of Connecticut, the University of New Haven, University of Hartford, CCSU, or Fairfield University. The pathway courses will transfer to engineering and technology programs at many other public and private universities as well.

Consultation with a faculty advisor is **strongly** recommended. The **Technology Studies – Industrial Technology Option** associate degree program prepares students primarily to transfer to complete a B.S. degree in automotive, construction management, environmental safety, electrical engineering, manufacturing, and energy. Graduates will receive a background in mathematics, science, and general education courses for transfer into a four-year program. Careers in this field include jobs in industrial design, occupational health and safety, sustainable energy generation/transmission, lean manufacturing analysis, and laser technicians. A grade average of "B", with no grade less than a "C", and completion of the full program is required for continuation as a junior in CCSU's School of Technology or at Charter Oak.

Advisors: Sharon Gusky, sgusky@nwcc.commnet.edu, 860-738-6395
Tara Jo Holmberg, tholmberg@nwcc.commnet.edu, 860-738-6363

General Education Requirements		
ENG* 101	Composition	3
ENG* 102	Literature	3
PHL* 111	Ethics	3
ECN* 102	Principles of Microeconomics	3
MAT* 186	PreCalculus	4
CHE* 111 OR 121	Concepts of Chemistry OR General Chemistry I	4
	Fine Arts OR English Lit Elective	3
	PSY Elective OR SOC Elective	3
		26
Program Requirements		
MAT* 167	Principles of Statistics	3
PHY* 110 PHY* 121	Introductory Physics OR General Physics I	4
CSC* 102	Intro to Computer Science	3
EGR* 110	Intro to CAD	3
ENG* 202	Technical Writing	3
	GEO OR POL Elective	3
COM* 173	Public Speaking	3
HIS* 101 OR 102	Western Civilization I OR II	3
		25
Specialized Program Requirements		
BMG* 202	Principles of Management	3
	<i>Technical Elective</i>	3
	<i>Technical Elective</i>	3
	<i>Technical Elective</i>	3
	<i>Technical Elective</i>	3
		15
	Total	66

Program Outcomes:

Upon successful completion of all program requirements, graduates should be able to:

1. Transition seamlessly into a Bachelor of Science Degree Program in Industrial Technology with junior level status in the receiving institution as part of the Technology Studies Pathway Program.
2. Demonstrate the ability to assist in research, development, design, production, testing and various other functions associated with engineering.
3. Apply appropriate mathematical and scientific principles to engineering and technology applications.
4. Demonstrate a good understanding of engineering principles/concepts.
5. Demonstrate proficiency in technical fundamentals to analyze and resolve technology problems.
6. Apply knowledge and skills to develop, interpret, and select appropriate technological processes.
7. Demonstrate the ability to think through a problem in a logical manner.
8. Organize and carry through to conclusion the solution to a problem.
9. Demonstrate good communication skills.
10. Demonstrate teamwork skills.

Note: Courses in italics are NOT offered at NCCC.

COURSES

COURSE DESCRIPTIONS

The courses described are approved offerings of the College.

If the course description lists the consent of the instructor as a requirement, it should be obtained prior to registration.

The College reserves the right to withdraw courses and programs in which there is insufficient enrollment.

Students are urged to register as early as possible in order to have their enrollments counted when the decision to continue or withdraw a course offering is made, and also to insure that they are enrolled in the sections of their choice.

Students interested in pursuing independent study in a particular subject area should consult the Dean of Academic & Student Affairs to determine the availability and requirements of such study.

HOW TO CHOOSE AN ELECTIVE

“Elective” refers to any course offered in the College catalog numbered 100 or higher. Courses with numbers less than 100 do not count toward fulfillment of degree credit requirements for graduation. However, credit for courses numbered below 100 will count toward full-time status for financial aid and other purposes.

ELECTIVES

Please be aware of programmatic “directed” electives which specify the elective courses that fulfill the requirement.

BUSINESS

Accounting (ACC*), Business (BBG*, BFN*, BMG*, BMK*, BRE*, HSP*), Computer Science (CSA*, CSC*, CST*) and Economics (ECN*)

BEHAVIORAL SCIENCE

Anthropology (ANT*), Psychology (PSY*) and Sociology (SOC*)

COMMUNICATIONS

Communications (COM*), Business Communications (BBG* 210)

COMPUTER SCIENCE

CSA*, CSC*, CST*

DIRECTED ELECTIVE

(computer science majors only)

Web Electives (CSC* 223, CST* 151, CST* 154)

Programming Electives (CSC* 207, CSC* 223)

Technology Electives (CSC* 234, CSC* 298, CST* 141, CST* 180)

Application Electives (CSA* 105, CSA* 135, CSA* 155, CSA* 205, CSC* 234)

FINE ARTS

Art (ART*), Graphic Design (GRA*) and Music (MUS*)

HUMANITIES

Communications (COM*), English (ENG*), Humanities (HUM*), Modern Languages (including ASL*), Philosophy (PHL*), and Theater (THR*)

LIBERAL ARTS

Any course selected from Art, Behavioral Science, Communications, Computer Science (CSC* only), English, Graphic Design, Mathematics, Modern Languages (including ASL*), Music, Natural/Physical Science, Philosophy and Social Science, and Theater.

NATURAL/PHYSICAL SCIENCE

Astronomy (AST*), Biology (BIO*), Chemistry (CHE*), Physics (PHY*) Physical Science and Science (EAS*, EVS*, SCI*)

SOCIAL SCIENCE

Economics (ECN*), Geography (GEO*), History (HIS*) and Political Science (POL*)

Students should consult a faculty advisor or counselor to determine if a particular course satisfies a specific elective requirement.

ACADEMIC SKILLS DEVELOPMENT

ASD 008 INDIVIDUAL REMEDIATION PROGRAM

3 - 12 semester hours

The Remediation Program consists of 3 to 12 institutional credits of tutorial and specialized instructional activities for students who need to improve academic skills before they attempt specific college-level or developmental courses. Accuplacer assesses the entering student's academic skills, paying particular attention to language and mathematics skills. The results determine which classes the student may register for. Students registered in this remedial program may also register for other classes with the approval of an academic advisor. Credit earned in the Remediation Program does not fulfill degree requirements.

ASD 010 STUDENT SUCCESS SEMINAR I

3 semester hours

Enhances the Deaf and Hard of Hearing student's successful transition from high school or the workplace to college. A wide variety of experiences focusing on self-assessment of learning style and academic goals, study skills, and independent living skills, helps the student develop knowledge and competency in a number of areas which are crucial to success in college. Take concurrently with ASD 012, ASD 081, ASD 083. Does not fulfill degree requirements.

ASD 011 STUDENT SUCCESS SEMINAR II

3 semester hours

A continuation of Student Success Seminar I. Topics include advanced study skills, support services in academic settings, time management for long-term projects, important factors affecting personal and professional success, and use of library resources. Class needs may dictate extended review or more in-depth work on topics covered in Student Success Seminar I. Take concurrently with ASD 013, ASD 082, and ASD 085. Does not fulfill degree requirements. Prerequisites: ASD 010, ASD 081, and ASD 083 or consent of instructor.

ASD 012 SELECTED TOPICS FOR Deaf AND HARD OF HEARING STUDENTS I

3 semester hours

Develops knowledge key to a successful college experience for Deaf and Hard of Hearing students and concurrently supplements reading and writing competency development in ASD 081 and ASD 083. Topics may include interpersonal relationships, linguistics of American Sign Language, career exploration, discussion and analysis of current events, and management of personal finances. Take concurrently with ASD 010, ASD 081, and ASD 083. Does not fulfill degree requirements.

ASD 013 SELECTED TOPICS FOR Deaf AND HARD OF HEARING STUDENTS II

3 semester hours

Develops knowledge key to a successful college experience for Deaf and Hard of Hearing students and to concurrently supplements reading and writing competency development in ASD 082 and ASD 085. Topics may include but not be limited to job search techniques, discussion and analysis of current events, creative thinking and problem solving, using interpreters in academic and community settings, and psycho-social aspects of drug abuse. Take concurrently with ASD 011, ASD 082, and ASD 085. Does not fulfill degree requirements. Prerequisites: ASD 081 and ASD 083 or consent of instructor.

ASD 038 JOB SEARCH TECHNIQUES FOR THE HEARING-IMPAIRED

3 semester hours

Practical assistance for hearing-impaired job seekers looking to gain the knowledge and skills necessary to seek out and secure employment. Topics covered include job networking, resume development, cover letters, job interviewing with the use of an interpreter, and a review of the laws preventing discrimination against individuals with disabilities. Does not fulfill degree requirements.

ASD 081 ELEMENTARY GRAMMAR REMEDIATION & DEVELOPMENT

3 semester hours

An intensive course in English grammar emphasizing simple sentence structure. Major topics: action, linking and helping verbs; the proper use of verbs in the simple and continuous present; the eight major parts of speech; subject-verb agreement; consistent use of verb tense; and basic composition. Includes two hours/week lab in addition to class time. Open only to students who are Deaf or Hard of Hearing. Should be taken concurrently with ASD 010, ASD 012, and ASD 083. Does not fulfill degree requirements.

ASD 082 ELEMENTARY WRITING REMEDIATION & DEVELOPMENT

3 semester hours

An intensive course in English writing emphasizing a continued in-depth development of competencies learned in Elementary Grammar Remediation and Development. Students will be introduced to or continue to develop these competencies: simple, continuous and perfect tenses (past, present and future); advanced parts of speech; simple, compound and complex sentence structures; punctuation; avoiding fragments, run-ons, comma splices and misplaced modifiers; parallelism; and writing expanded, unified compositions. Includes two hours/week of laboratory, in addition to class time. Open only to students who are Deaf or Hard of Hearing. Take concurrently with ASD 011, ASD 013, and ASD 085. Does not fulfill degree requirements. Prerequisites: ASD 081 and ASD 083 or consent of instructor.

ASD 083 ELEMENTARY READING & VOCABULARY DEVELOPMENT

3 semester hours

An intensive course for Deaf and Hard of Hearing students designed to rapidly increase English vocabulary and reading comprehension competency. Includes two hours/week of laboratory, in addition to class time. Should be taken concurrently with ASD 010, ASD 012, and ASD 081. Does not fulfill degree requirements.

ASD 084 MATH REMEDIATION

3 semester hours

A course of selected topics in basic mathematics, and/or consumer mathematics increasing student competencies for successful transition into developmental-level mathematics courses. Open only to students who are Deaf and Hard of Hearing. Does not fulfill degree requirements.

ASD 085 INTERMEDIATE READING & VOCABULARY DEVELOPMENT

3 semester hours

A continuation of ASD 083: Elementary Reading and Vocabulary Development, this intensive course for Deaf and Hard of Hearing students rapidly increases English vocabulary and reading comprehension competency. Includes two hours/week lab in addition to class time. Take concurrently with ASD 011, ASD 013, and ASD 082. Does not fulfill degree requirements. Prerequisites: ASD 081 and ASD 083 or consent of instructor.

ACCOUNTING

ACC* 113 PRINCIPLES OF FINANCIAL ACCOUNTING

3 semester hours

Principles of Financial Accounting provides an introduction to the concepts and uses of financial accounting information in a business environment and its role in the economic decision-making process. Primary areas of study include the theory of debits and credits, special journals, the accounting cycle, notes and interest, receivables and payables, accruals and deferrals, measurement and valuation of assets and liabilities, the determination of net income and the preparation and analysis of basic financial statements. Prerequisite: MAT* 075 with a grade of "C" or better, or satisfactory score on placement test.

ACC* 117 PRINCIPLES OF MANAGERIAL ACCOUNTING

3 semester hours

The modern economy's shift from an information-based to a knowledge-based business environment is very dynamic, and has contributed to major structural changes. This course examines the impact of these structural changes on the managerial accounting function.

Combining course is a combination of cost determination and management analysis. This course will focus on traditional and contemporary modalities needed to sup-

port management's planning and expense control decisions. Topics include cost accounting systems, work flow processes and flow charting, control chart analysis, cost behavior relationships, forecasting, budgeting, variance analysis, capital expenditure decisions, analysis of financial statements, activity based and Balance Scorecard Accounting. Prerequisite: ACC* 113 with a grade of "C" or better.

ACC* 271 INTERMEDIATE ACCOUNTING I

3 semester hours

Advanced study of financial statements and the accounting processes. For students desiring to make accounting a profession. Topics include preparation of financial statements, inventory problems, investments, the rulings and opinions of the Accounting Principles Board and Financial Accounting Standards Board. Prerequisite: ACC* 117 with a grade of "C" or better.

ACC* 272 INTERMEDIATE ACCOUNTING II

3 semester hours

Students will account for fixed assets, depreciation methods, corporate formation, changes in capital and earnings distribution. Special attention is given to financial statement analysis, the statement of changes in financial position, and readings of the rulings and opinions of the Accounting Principles Board and the Financial Accounting Standards Board. Prerequisite: ACC* 271 with a grade of "C" or better.

AMERICAN SIGN LANGUAGE

ASL* 100 SIGN VOCABULARY (non-major)

3 semester hours

This course focuses on sign language vocabulary and fingerspelling, and is open to any student who is interested in developing basic sign communication skills. This class is a general elective.

ASL* 101 AMERICAN SIGN LANGUAGE I

3 semester hours

In this first course of study of the American Sign Language (the language used by the Deaf Community in the United States) students learn the fundamentals of the basic structure of ASL grammar, vocabulary, fingerspelling/numbers, visual-gestural communication, and information related to Deaf Culture. Corequisite: DSC* 101 (Corequisite required for Deaf Studies majors).

ASL* 102 AMERICAN SIGN LANGUAGE II

3 semester hours

Building on ASLI, this course students learn more fundamentals of the basic structure of ASL grammar, vocabulary, fingerspelling/numbers, visual-gestural communication and information related to Deaf Culture. Prerequisite: ASL* 101 with a grade of "C" or better, or consent of instructor.

ASL* 201 AMERICAN SIGN LANGUAGE III

3 semester hours

Building on ASLII, this course covers in depth the structure of ASL grammar, fingerspelling/numbers, and visual-gestural communication. Students also develop expressive and receptive skills in storytelling and dialogue. Prerequisites: ASL* 102, DSC* 114, both with grades of "C" or better.

ASL* 202 AMERICAN SIGN LANGUAGE IV

3 semester hours

Building on ASL III, students learn the structure of ASL, fingerspelling/numbers, and visual-gestural communication. Prerequisites: ASL* 201, and for Deaf Studies majors DSC* 214, all with grade of "C" or better.

ASL* 205 LINGUISTICS OF AMERICAN SIGN LANGUAGE

3 semester hours

Surveys theory, methods and findings of linguistic research and how it relates to ASL. Other subjects: the relation between sound and meaning in human language; social variation in language; language change over time; universals of language; and the mental representation of linguistic knowledge. Prerequisites: ASL* 101, 102, 201, ENG* 101, all with grade of "C" or better.

ASL* 206 ADVANCED ASL FOR INTERPRETERS

4 semester hours

Semantics impact sign/word choice and syntactic structures when interpreting between English and ASL. In order to accurately convey the message, interpreters must understand semantic influences on both the target and source languages. This course will provide expanded understanding and utilization of American Sign Language (ASL) by analyzing semantic accuracy and discourse strategies. Students will employ linguistic theory and practice of major linguistic principles in English and ASL. This course will integrate expressive and receptive skills in ASL with an emphasis on grammar, linguistic structures, and discourse styles necessary to accurately interpret between English and ASL. The student will learn how to correctly incorporate appropriate non-manual skills, phonology, and morphology using the key components of syntax and semantics. Prerequisites: INT* 103, ASL* 205, and ASL* 202.

ANTHROPOLOGY

ANT* 101 INTRODUCTION TO ANTHROPOLOGY

3 semester hours

Introduces students to the principles, concepts, and methodology of anthropology. Also emphasizes Human evolution, culture and its role in human experience, as well as an understanding of the nature of man in different societies. Prerequisite: eligibility for ENG* 101.

ART & ART HISTORY

ART* 100 ART APPRECIATION

3 semester hours

Introduction to the formal and expressive aspects of two- and three-dimensional art through intellectual and experiential exploration of basic principles and elements of visual art. An overview of the principal periods of art history and primary art historical issues will be included in the coursework. Previous art training not necessary. Prerequisite/corequisite: ENG* 093 or with concurrency.

ART* 101 ART HISTORY I

3 semester hours

An extensive study of art and architecture derived from all principal art historical periods in the west: Stone Age, Egyptian, Mesopotamian, Aegean, Greek, Roman. The Medieval era will include Early Christian, Byzantine, Romanesque, Gothic. The art and architecture of each succeeding era will be explored contextually and analyzed according to form, content, and continuity. Prerequisite: eligibility for ENG* 101.

ART* 102 ART HISTORY II

3 semester hours

An extensive study of art and architecture derived from the three principal art historical periods of the west beginning with 13th century Italy, through the Renaissance and Baroque periods to the Modern World. The art and architecture of each succeeding era will be explored contextually and analyzed according to form, content, and continuity. Prerequisite: eligibility for ENG* 101.

ART* 111 DRAWING I

3 semester hours (6 studio hours)

Introduction to drawing concepts, principles, processes and materials. Topics include gesture, line quality, perspective, value, space, volume and composition. No previous art experience necessary.

ART* 112 DRAWING II

3 semester hours (6 studio hours)

Continued exploration of drawing concepts, principles and processes presented in Drawing I. Contemporary concepts of space, abstraction and color media are introduced. Prerequisite: ART* 111 with a grade of "C" or better.

ART* 113 FIGURE DRAWING I

3 semester hours (6 studio hours)

Introduction to drawing the human form, emphasizing both traditional techniques and a contemporary approach to the representation of the figure. Includes the nude figure, portraiture, and the figure in a still life environment. Prerequisite: ART* 111 with a grade of "C" or better.

ART* 121 TWO-DIMENSIONAL DESIGN

3 semester hours (6 studio hours)

Studio problems explore basic two-dimensional art elements: line, shape, value, color, and space, and principle of design, balance, harmony, contrast, and unity. No previous art experience necessary.

ART* 122 THREE-DIMENSIONAL DESIGN

3 semester hours (6 studio hours)

Studio problems explore basic three-dimensional art elements: line, plane, mass, volume, space, size, color, light, surface and context. Development of personal content using a variety of three-dimensional tools, materials and processes. No previous art experience necessary.

ART* 131 SCULPTURE I

3 semester hours (6 studio hours)

An introductory course in sculpture. Instruction in additive and subtractive sculptural methods. Studio activity will include modeling in low fire clay. No previous art experience necessary.

ART* 141 PHOTOGRAPHY I

3 semester hours (2 class hours/2 laboratory hours)

Development of skills in practical application to basic photographic principles. Topics include light and its effect on film, cameras and lens systems, operation of the darkroom, print finishing, and creative aspects of photography. Students must have an operable 35mm camera with manual adjustments for shutter speed and aperture.

ART* 142 PHOTOGRAPHY II

3 semester hours (2 class hours/2 laboratory hours)

Development of practice and theory in a variety of photographic techniques sequential to those introduced in Photography I. Topics include film and print manipulation, infrared film, print presentation, and the analysis of photography as an art form. Prerequisites: ART* 141 with a grade of "C" or better.

ART* 151 PAINTING I

3 semester hours (6 studio hours)

Introduction to the principles, processes and materials of oil painting. Topics include paint identification and application, use of color, basic spatial relationships, and composition. Digital painting may be explored. No previous art experience necessary.

ART* 152 PAINTING II

3 semester hours (6 studio hours)

An intermediate course in painting. Topics include spatial relationships, composition, abstraction, and self-expression. Digital painting may be explored. Prerequisite: ART* 151 with a grade of "C" or better.

ART* 161 CERAMICS I

3 semester hours (6 studio hours)

An introductory course with an emphasis on handbuilding and an introduction to basic throwing. In handbuilding the focus will be on pinch, coil, and slab methods. In throwing, cylindrical forms will be explored. Instruction in glaze application and kiln loading. No previous art experience necessary.

ART* 163 CERAMIC HANDBUILDING

3 semester hours (6 studio hours)

Introduction to the basic forming methods of ceramics - pinching, coiling, slab building and modeling - and the fundamental processes of surface decoration. Emphasis on the cultivation of the student's aesthetic ideas as well as on the development of good craftsmanship. No previous art experience necessary.

ART* 164 CERAMIC THROWING

3 semester hours (6 studio hours)

An introduction to throwing on the potter's wheel as a means of making ceramic forms. Functional and sculptural forms will be explored. Instruction in glaze application and the kiln loading. No previous art experience necessary.

ART* 169 STAINED GLASS ART

3 semester hours (3 studio hours)

This class presents the fundamental techniques for working with stained glass and is intended for those getting started in the craft. Class demonstrations and instruction include materials and tools, as well as the cutting, assembling, and soldering of glass items. Projects may include hanging glass panels, boxes, and lamps. Technical instructions for cutting glass, assembling, and soldering using copper-foil and lead came (where individual pieces of glass are fitted into metal channels), safety tips, pattern making, selecting glass, cutting techniques, tools (cutters, grinders, smoothing stones, etc.) and other illuminating topics are included. Students will be required to design, construct and finish simple and complex projects in magnificent colors. This course is designed for the non-art major.

ART* 176 DIGITAL VIDEO ART I

3 semester hours (6 studio hours)

An introductory course investigating digital video as an extension of the fine arts. Formal attributes, which make up the language of video, including time, sound, content, and composition, will be investigated as tools of expression and devices for creating meaning. Basic production techniques such as story boarding, cinematography, lighting, and editing will be acquired through creative problem solving. Through both a survey of historical and contemporary video art and in responding to collective and individual assignments, students will become critically observant and sensitive to video as a time based medium. Digital video art's relationship to fine arts as well as to other media. Pre-requisite/Co-requisite: College level art course and computer literacy.

ART* 187 MUSEUM TREASURES

1 semester hour

A study of one or more of the permanent collections or special collections and special exhibitions of the great museums along New York City's "Museum Mile," The Fenway in Boston, or other locations.

ART* 211 DRAWING III

3 semester hours (6 studio hours)

An in-depth study of techniques and methods. Studio assignments, and on-going critiques will guide the student toward a clear understanding of drawing problems and solutions. Prerequisites: ART* 111, 112. Both with a grade of "C" or better.

ART* 249 PHOTOGRAPHY INDEPENDENT STUDY

3 semester hours (6 studio/lab hours)

This course provides the student an opportunity to apply photographic skills in the development and execution of an independent and creative photography portfolio by using traditional darkroom techniques or by using digital techniques. Topics include portfolio proposals, identifying a creative style, advanced printing techniques, and skills in preparing advanced portfolios and exhibits. Prerequisite: ART* 270 with a grade of "C" or better and consent of the instructor.

ART* 270 DIGITAL IMAGING

3 semester hours (6 studio hours)

The creation and modification of photographic images through the use of computer technology. Topics include digital input, Photoshop software, and the use of scanners and printers. Emphasis is placed on the creative applications of digital imaging in photography. Prerequisite: ART* 142 with a grade of "C" or better.

ART* 274 VIDEO & MOTION FUNDAMENTALS

4 semester hours (2 class hours/4 studio hours)

An introduction to video production techniques and theories that includes a basic working knowledge of studio and field equipment. Students work as teams and individually with topics that include camera operation, lighting, and preproduction. Emphasis will be placed on understanding motion principles as applied to the two-dimensional medium of video, and applying video production techniques to these motion principles. Prerequisite/Corequisite: ART*141 and consent of the instructor.

ART* 275 DIGITAL VIDEO POSTPRODUCTION

3 semester hours (2 class hours/4 studio hours)

Designed to be taken immediately after ART*274, Video & Motion Fundamentals. Students will utilize their preproduction and cinematography skills to produce a short dramatic narrative, which will be entirely edited digitally. Digital audio and digital graphics will be added to complete the production. Final productions will be broadcast by local cable stations. Prerequisite: ART* 274 with a grade of "C" or better and consent of instructor.

ART* 276 INTRODUCTION TO 3D ANIMATION

3 semester hours (6 studio hours)

Students will explore the fundamental principles of three-dimensional computer animation, including: pre-visualization, modeling techniques, movement, motion principles, lighting styles in screen space, and concept development.

ART* 277 3D CHARACTER ANIMATION

3 semester hours (6 studio hours)

Students will study character animation using three-dimensional animation software. Elementary and advanced techniques for creating believable three-dimensional characters are explored. Character design and movement are achieved through the study of motion in living creatures. The elements of storytelling and dialogue will be executed. Students will produce a short animation that tells a story. Prerequisite: ART* 276 with a grade of "C" or better.

ART* 278 EXPERIMENTAL ANIMATION

3 semester hours (6 studio hours)

Students will explore a variety of animation styles and techniques, including stop motion and object movement, which will be developed into a story by shooting digital single frame shooting. The final animation will be completed by using 2D motion, 3D animation, and video editing software. Prerequisite/Corequisite: ART* 275 or ART* 277.

ART* 285 MOTION GRAPHICS

3 Credit Hours (6 studio hours)

This course is a continuation of Digital Video Art I. Motion graphics are graphics that use video and/or animation technology to create the illusion of motion. The course introduces fundamental concepts for motion graphics, including graphics and promos for television networks and film titles and logos for advertising. The focus is on design presentation and development, screen composition, graphic transitions and content. Students will learn to capture footage, alter it via computer software and create works of motion graphics. Story boarding, cinematography, lighting, and editing will be further investigated as well as the industry applications of motion graphic productions. The history and relationship of these productions to fine art will also be addressed. Prerequisite: ART* 176 or by permission of the instructor.

ART* 298 SPECIAL TOPICS: ADVANCED PROJECT

(1- 3 credits, 3 – 6 studio hours)

Students plan, execute, display and document an advanced project in fine art under the direction of an art faculty member. Course is designed to help the serious student progress to his or her "next step" which may involve transfer, employment or exhibition. Instruction in the development of personal content, contemporary issues, exhibition techniques, portfolio development as well as professional practices in art. Previous art experience necessary. Permission of instructor required. Contact Professor Janet Nesteruk at jnesteruk@nwcc.commnet.edu

ART* INDEPENDENT STUDIO STUDY

1, 2 or 3 semester hours

119	Drawing
159	Painting
219	Figure Drawing
229	Design
239	Sculpture
249	Photography
259	Water Color
269	Pottery
233	Graphic Design

An opportunity to apply studio skills through the development and execution of independent creative art in various studio disciplines. Student's written objectives, procedures, and credit hours must be approved by the supervising faculty. A student may repeat the course but total credits earned may not exceed six. Prerequisites: Successful completion of appropriate courses including ART* 122, 141, 152, 164, 211, and GRA* 254, all with a grade of "C" or better, and consent of instructor.

ASTRONOMY**AST* 111 INTRODUCTION TO ASTRONOMY**

4 semester hours (3 class hours/2 laboratory hours)

Offered: Spring Term.

Lecture: An introduction to the basic concepts of classical and modern astronomy and its application utilizing hands-on experiences. Topics include the principles of celestial coordinate systems; telescope design and use; fundamental physical laws and their applications; the evolution of stars, galaxies, and the universe; modern cosmology; and astrobiology. Use of computers is an integral part of this course. Lab: Lab section to accompany AST* 111 lecture. Students develop a working knowledge of the night sky through hands-on experiences with direct observations, computer simulations and applied use of a telescope. Prerequisites: MAT* 085 or MAT* 095 with a grade of "C" or better or satisfactory placement test scores and eligibility for ENG* 101.

BIOLOGY**BIO* 110 Principles of the Human Body**

3 semester hours

This non-majors course is designed as an introduction to the basic biological principles that support human life. The cellular nature of life is the basis of the course and the organization and function of organs and organ systems are emphasized. In addition to the textbook, students use a variety of resources from traditional print to electronic media to acquire and evaluate relevant scientific content. Selected body systems and disease states are also discussed. The use of computers and BlackBoard are integral aspects of this course. Prerequisites: Eligibility for ENG* 101. This course cannot be used as the prerequisite for BIO* 211, BIO* 235, or VET* 201.

BIO* 110L PRINCIPLES OF THE HUMAN BODY LABORATORY

1 semester hour (2 laboratory hours)

Laboratory to accompany BIO* 110 Principles of the Human Body lecture. Laboratory activities supplement BIO* 110 lecture content. The structure and function of animal cells and human body systems will be explored. Co-requisite/Prerequisite: BIO* 110 Lecture.

BIO* 121 GENERAL BIOLOGY I

4 semester hours (3 class hours/3 laboratory hours)

This course focuses on aspects of plant, animal and bacterial cell biology. Cellular biochemistry, including cellular respiration and photosynthesis, reproduction, genetics and evolution will be covered. Prerequisite: SCI* 099 with a grade of "C" or better or equivalent and eligibility for ENG* 101.

BIO* 122 GENERAL BIOLOGY II

4 semester hours (3 class hours/3 laboratory hours)

Offered: Spring Term, Even Numbered Years

The biology of organisms including plant and animal structure and function, nutrition, life cycles, and ecological relationships; the origin and evolution of life. Prerequisite: SCI* 099 with a grade of "C" or better or equivalent and eligibility for ENG* 101.

BIO* 127 CELL BIOLOGY WITH ORGAN SYSTEMS

4 semester hours (3 class hours/2 laboratory hours)

This one semester laboratory science course covers principles of animal cell biology, including basic biological chemistry, cell structure and function, human genetics, cell division, cellular respiration, and protein synthesis. These concepts are applied to a study of the structure and function of the major organ systems of the human body. Aspects of health and disease are presented including basic elements of nutrition, exercise, cancer, and chemical addictions. The course can be used as a prerequisite for BIO* 211 or BIO* 235. Prerequisite: Eligibility for ENG* 101. SCI* 099 is recommended for students who do not have a strong science background. (Replaces BIO* 115)

BIO* 155 GENERAL BOTANY

4 semester hours (3 class hours/3 laboratory hours)

Offered: Spring, Odd Numbered Years.

An introduction to the study of plants as a basis for understanding broader biological principles. Includes an evolutionary survey of the plant kingdom and the structure, physiology, reproduction, ecology, and economic significance of plants, with emphasis on the flowering plants. In addition, applications of these principles to botanical conservation and environmental issues are emphasized. Off-site outdoor field trips for lab are required. The use of computers and BlackBoard are integral aspects of this course. Prerequisite: Eligibility for ENG* 101.

BIO* 170 PRINCIPLES OF ECOLOGY

3 semester hours (3 class hours)

Principles of ecology and application to conservation and environmental problems. Off-site outdoor field trips required. Prerequisite: Eligibility for ENG* 101.

BIO* 178 GENERAL ECOLOGY

4 semester hours (3 class hours/3 laboratory hours)

An introduction to the basic principles of ecology including the constant change of the Earth and ecological communities over geologic time, concepts of adaptation, natural selection, and evolution, definitions of species and speciation, interactions of living organisms and the physical environment, and inter- and intraspecific relationships. In addition, applications of these principles to conservation and environmental problems are emphasized. Off-site outdoor field trips for lab are required. The use of computers and BlackBoard are integral aspects of this course. Prerequisite: Eligibility for ENG* 101. Offered: Fall.

BIO* 211 ANATOMY & PHYSIOLOGY I

4 semester hours (3 class hours/3 laboratory hours)

This course is the first semester of a two semester sequence that provides a comprehensive study of the structure and function of the human body. Anatomy and Physiology I covers terminology, tissues, integumentary, skeletal, muscular, and nervous systems and their relationships to other systems. The physiology of movement is emphasized. Selected pathology examples are examined. Students study the relationship between structure and function using interactive physiology software, diagnostic imaging, dissection and histology slides. Prerequisite: BIO* 121 or BIO* 127 (or BIO* 115 if taken prior to Fall 2012) and CHE* 111 or CHE* 121 or with concurrency and ENG* 101. All with a grade of "C" or better.

BIO* 212 ANATOMY & PHYSIOLOGY II

4 semester hours (3 class hours/3 laboratory hours)

A study of the structure and function of the human body. Includes a detailed analysis of the nervous, endocrine, digestive, respiratory, circulatory, lymphatic, urinary and reproductive systems. Pathology and disease applications are covered. Students examine the relationship between structure and function using interactive anatomy software, laboratory dissection, interactive physiology software, and histology slides. Prerequisite: BIO* 121 or BIO* 127 (or BIO* 115 if taken prior to Fall 2012) and CHE* 111 or CHE* 121 or with concurrency and BIO* 211 and ENG* 101. All with a grade of "C" or better.

BIO* 235 MICROBIOLOGY

4 semester hours (3 class hours/3 laboratory hours)

Elements of microbiology including the structure, classification, and physiology of bacteria and viruses. Infection, immunity, and the destruction of microorganisms are emphasized. Laboratory includes sterile techniques, microchemical analysis, and identification of unknowns. Recommended for Allied Health and Biology majors. Prerequisite:

BIO* 121 or BIO* 127 (BIO* 115 if taken prior to Fall 2012) and CHE* 111 or CHE* 121 and ENG* 101. All with a grade of "C" or better.

BIO* 238 PARASITOLOGY

3 semester hours

This course is intended to familiarize students with the parasites of importance in the veterinary field. The course includes both lecture and laboratories to reinforce the knowledge and identification skills necessary for the veterinary technician. Prerequisite: VET* 151, strongly recommended VET* 205.

BIO* 270 ECOLOGY

4 semester hours (3 class hours/3 laboratory hours)

An appreciation for biodiversity is developed through lecture and laboratory exercises. Energy flow through the environment is discussed, and population and community dynamics are explored in the field and in the lecture. Other topics include biochemical cycling, speciation, genetics and genetic drift, and earth movement dynamics. Prerequisite: BIO* 121.

BUSINESS AND MANAGEMENT ADMINISTRATION

BBG* 101 INTRODUCTION TO BUSINESS

3 semester hours

Includes a broad range of topics that relate to the contemporary business practices. Business trends: cultivating a business in a diverse global environment. Business ownership. Strategic management: the strategic consequences of competing on the edge. Financial structure: the methods used to measure the effectiveness of objectives and strategies. Management of human capital: obtaining, retraining and motivating people to produce quality goods and services. Marketing: creating and keeping customers. Process Improvement: achieving better results through improving system processes. Prerequisite: Eligible for ENG* 101.

BBG* 210 BUSINESS COMMUNICATION

3 semester hours

Development of skills in effective communication for personal, business, and professional use. Includes written communication, nonverbal communication, listening skills, small group communication, oral presentations, resume preparation, and interviewing techniques. Prerequisite: Eligible for ENG* 101.

BBG* 231 BUSINESS LAW I

3 semester hours

A study of the legal rights, duties and responsibilities of owning a business. This course examines the components of common law, the legal system, contracts and torts. The course also covers areas of the Uniform Commercial Code, sales of goods, warranties, product liabilities and corporate crime.

BBG* 232 BUSINESS LAW II

3 semester hours

This course is a study of the legal principles related to the law of agency proprietorships, partnerships, corporations including sub-chapter S and limited liability corporations, and other business forms. This course will also cover negotiable instruments, bank deposits and collections, secured transactions, debtor-creditor relationships and bankruptcy law. Prerequisite: BBG* 231 or consent of instructor.

BBG* 294 BUSINESS INTERNSHIP

This is a work experience course for outstanding business students who want a challenging opportunity to apply their knowledge and learn from experience in a business or community organization. Students are evaluated in an intern position obtained by the student and agreed upon by the supervisor of the cooperating worksite. Business interns are required to work a minimum of 120 hours during the semester and meet with the instructor on a regular basis. Students must have successfully completed at least 15 credit hours of study in business courses (with a minimum grade of "C" in all classes) or an equivalency, and be approved by the course instructor. Prerequisite: Eligible for ENG* 101, successful completion of 15 credit hours of study in business courses and approval by the course instructor.

BFN* 201 PRINCIPLES OF FINANCE

3 semester hours

Management has been defined as the art of asking significant questions. This course builds the baseline business finance skills needed to make sound quantitative/systematic business decisions. Topics include the concepts of financial analysis or the ability to not only manipulate financial data, but also to interpret the numbers so meaningful conclusions can be drawn; the time value of money; risk and return measures; firm valuation methods; corporate leveraged restructuring and capital structure.

Additionally, at some time during their growth and maturation, virtually every business will find itself in a financial crisis where insolvency is imminent and the business' continued existence as a going concern is in doubt. Students will be exposed to the theory and practice of corporate financial distress (including bankruptcy) and will learn how to evaluate the level of adversity of a distressed business.

Prerequisites: This is an upper level advanced course. Therefore, financial literacy is necessary. To be successful and benefit from this course students should have earned grades of "C" or better in ACC* 113 and "C-" or better in BMG* 202 or received consent of instructor. The completion of MAT* 167 is also recommended.

BMG* 202 PRINCIPLES OF MANAGEMENT

3 semester hours

Principles of Management is an introductory course that covers in depth the theory and practice of management as a discipline and process. The Vision to Value Creation Model will be the primary tool employed to introduce the four major management principles – Planning (Strategic Value), Organizing (Organizational Design & Structure Value), Leading (21st century leadership value), and Controlling (Learning Value). Major topic areas include:

- The evolution, development, and scope of the management process.
- Growth performance measures and strategic consequences: How does management balance the constraints of capital adequacy, growth, and business risk?
- Planning and decision making starts with the vision, purpose and soul of the business. Management must answer the question – What business are we really in? Answering this question correctly is critical to management's success or failure.
- Managing Change: Managing the corporate vision and mission in a continuously dynamic business landscape. "The art of creative destruction."
- Leadership and work process improvement. The challenge of management to redesign the structure of work in order to increase its talent mind share.

Emphasis will be given to the importance of managing in a global environment and in understanding the ethical implications of managerial decisions. Prerequisites: MAT* 075 with a grade of "C" or better, and eligibility for ENG* 101

BMG* 210 ORGANIZATIONAL BEHAVIOR

3 semester hours

Behavior is related to past events, thoughts, dreams, comments, and actions, and is weaved into values, beliefs, ideologies, interactional patterns, and activities. These characteristics when combined with the complexity of organizational structure can result in a wide performance range. Students will be exposed to organization theory, structure, design applications, and the management of organizational behavior in this course. Heavy emphasis on class participation and case studies. Prerequisites: PSY* 111 and BMG* 202, each with a grade of "C" or better.

BMG* 220 HUMAN RESOURCE MANAGEMENT

3 semester hours

An introduction to human resource management. Includes the functions of human resource management: job analysis and planning, recruiting, staffing, orientation and training, performance appraisal, career planning, compensating, and motivating. The diversity of the workforce and the legal content of employment decisions will also be studied. Prerequisite: BMG* 202 with a grade of "C-" or better.

BMK* 140 RETAILING

3 semester hours

Retailing principles and applications presented from a management perspective. Includes opportunities and trends, merchandise selection, inventory management promotional programs, pricing decisions, location decisions, financial analysis. Prerequisite: BMK* 201 with a grade of "C-" or better.

BMK* 201 PRINCIPLES OF MARKETING

3 semester hours

The dynamics of the marketing function in satisfying society's needs. Includes the economic, psychological, and sociological aspects of buying behavior and the elements of the marketing mix - products and services, promotions, pricing, and distribution. Eligible for ENG* 101. Prerequisite/Corequisite: BMG* 202.

BMK* 214 INTERNATIONAL MARKETING

3 semester hours

Global Marketing is one of the most exciting and challenging fields in business today as the global marketing position involves foreign entry and global management. This course examines the economic, political, cultural, legal and technological aspects of the global marketing environment. Prerequisite: BMG* 202 with a grade of "C-" or better, or consent of instructor.

BMK* 220 SALES

3 semester hours

Factors involved in effective selling. Methods of conducting sales presentations. Application of psychological and persuasive selling techniques. Development of characteristics for good salesmanship. Prerequisite: A grade of "C-" or better in BMK* 201 or BMK* 214.

BMK* 230 ADVERTISING & PROMOTION

3 semester hours

Advertising and Sales Promotion covers in depth the advertising environment, process, media planning, and brand promotion. Advertising is a study in anthropology as the advertiser's intent is to convey an image of the product that includes origins, rituals, physical characteristics, environments, social relationships, and beliefs in a society over time. In other words, over time the advertised product/service takes on cultural attributes. It is no longer a product/service but a way of life, an attitude, a set of values, a look, an idea that evokes an emotional response. Prerequisite: a grade of "C-" or better in BMK* 201 or BMK* 214.

CHEMISTRY

CHE* 111 CONCEPTS OF CHEMISTRY

4 semester hours (3 class hours/2 laboratory hours)

Inorganic chemistry, elements, atomic structure, chemical and physical bonding, compound formation, chemical reactions, thermo-chemistry, aqueous solutions, electro-

chemistry, kinetics, and equilibrium. Laboratory related to material covered in lecture. Not open to students who have completed CHE* 121, 122. Prerequisites: MAT* 137 or higher or satisfactory placement test scores and Eligibility for ENG* 101.

CHE* 121 GENERAL CHEMISTRY I

4 semester hours (3 class hours/3 laboratory hours)

Principles, theories, and laws of chemistry dealing with chemical bonding, molecular formation, periodic trends, states of matter, gas laws, and thermochemistry. Prerequisites: MAT* 137 or higher or satisfactory placement test scores and Eligibility for ENG* 101.

CHE* 122 GENERAL CHEMISTRY II

4 semester hours (3 class hours/3 laboratory hours)

Chemical reaction theory, chemical kinetics, thermodynamics, gaseous equilibria, aqueous and nonaqueous solutions, acid-base theory, electrochemistry, coordination chemistry, organic and biochemistry. Prerequisites: CHE* 121 with a grade of "C" or better

COLLEGE FORUM

COL* 100 FRESHMAN SUCCESS SEMINAR

1 semester hour

An extension of First-Year Experience orientation, this class eases students' transition to NCCC. Helps first-year students learn about college resources and requirements, and explore their personal learning styles, values and interests. Students discover effective ways to seek academic support. Full-time students with two or more college preparatory placements should take this class.

COMMUNICATION

COM* 101 INTRODUCTION TO MASS COMMUNICATION

3 semester hours

Radio, TV, Movies, the Web... this course reviews basic communication theory, followed by an exploration of the history, structure, and nature of American mass media. Topics include the technological development and business structure of various media industries, media professions, government regulation of the mass media, and the media's impact on culture and society. Special emphasis will be placed on how digital technology and the Internet continue to affect traditional mass communication processes and forms. Prerequisite: Eligible for ENG* 101.

COM* 173 PUBLIC SPEAKING

3 semester hours

Development of poise and self-confidence in speaking before an audience. Conversational tone and clarity of expression are stressed. Practice in basic ideas of public speaking: content, organization, audience appeal, and delivery. Prerequisite: Eligibility for ENG* 101.

COMPUTER APPLICATIONS

All Computer Classes May Include Online Modules, Distance Learning Components, and/or Distance Education Delivery Systems.

CSA* 105 INTRODUCTION TO SOFTWARE APPLICATIONS

3 semester hours

The computer plays a significant role as a productivity tool in many fields of study and employment. This course focuses on integrating comprehensive computing skills as a means to introduce students to the knowledge, skills, and techniques necessary to achieve proficiency in the Microsoft Office software applications suite (Word, Excel, PowerPoint, and Access). The computer operating system, file management operations, computer concepts, and vocabulary are included as integral elements to understanding the software applications environment. Students will examine productivity and computing procedures in workplace and academic settings, enhance their computer skills, and be able to critically apply these skills in various situations. Prerequisite: Eligibility for ENG* 101.

CSA* 135 SPREADSHEET APPLICATIONS

3 semester hours

A detailed development of the functions and applications of spreadsheet application software. The electronic spreadsheet, business graphics and data manager aspects will be explored, using the commands of Microsoft Excel for Windows. Upon completion of the basic fundamentals of functions and commands, the programming macros will be introduced, allowing the student to take full advantage of the power of spreadsheet software. Prerequisite: Eligibility for ENG* 101. Prerequisite/Co-requisite: CSA* 105

CSA* 140 DATABASE APPLICATIONS

3 semester hours

This course will introduce the student to the concept of a database management system and its integral role in today's workplace. The course will guide the student through the design, development and implementation of a database system using Microsoft Access. This hands-on course will introduce the student to the techniques and capabilities of Access, and how to utilize this database development program as a tool to solve common business problems. Prerequisite: Eligibility for ENG* 101. Prerequisite/Co-requisite: CSA* 105

CSA* 155 MULTIMEDIA COMMUNICATIONS

3 semester hours

Development of communication skills in effective public speaking for business and professional use. Students use MS PowerPoint and other software packages to develop, write and organize the computerized presentation slides that are an integral part of many business and professional presentations in the workplace. Topics focus on organiza-

tion of content (written and verbal), identifying audience and product appeal, practice of oral delivery skills, and integration of computerized material in oral presentations. This course has been approved as a Communication Elective for Computer Science majors. Prerequisite: Eligibility for ENG* 101. Prerequisite/Co-requisite: CSA* 105

CSA* 205 ADVANCED APPLICATIONS

3 semester hours

A second course in the use of standard business software applications. Advanced features of software applications using Microsoft Office and other current available packages will be addressed. Interaction between applications, process automation and additional software applications will be discussed. Prerequisite: CSA* 105 with a grade of "C" or better.

CSA* 290 COMPUTER APPLICATIONS CAPSTONE

3 semester hours

This advanced course provides students with an opportunity to demonstrate comprehensive learning in a specific area of study (software applications or web-design applications) through the completion of a major project which assesses technical skills and ability to develop an overall business related assignment. The type of project and specific details of the final product will be determined individually based on the individual curriculum choices of the student. Students may take more than once with permission of instructor. Prerequisite: CSA* 205 or CST* 154 either with a "C" or better.

COMPUTER SCIENCE

All Computer Classes May Include Online Modules, Distance Learning Components, and/or Distance Education Delivery Systems.

CSC* 102 INTRODUCTION TO COMPUTER SCIENCE

3 semester hours

This introductory course emphasizes the impact computers have on society and our interaction with them. Students are also given an introduction to information retrieval using e-mail and Internet access both through our online course delivery system, WebCT Vista, and through other online search techniques. Topics include CPU, peripheral equipment, software applications, programming languages, computer ethics, and computer crime. The history of the computer and the capabilities and limitations of these devices are also presented. Students are also introduced to applications such as Word, Excel, and PowerPoint. Prerequisite: Eligibility for ENG* 101.

CSC* 104 INTRODUCTION TO LOGIC AND PROGRAMMING

4 semester hours

Study of computer programming and logic as applied to real world problems with solutions designed and implemented in the C programming language. Topics include set theory, Boolean algebra, truth tables, logic to program translation, basic algorithm development, generic selection and repetition, data types and memory variables, and the use of common programming tools. Prerequisite: Eligibility for ENG* 101 and a grade of "C" or better in MAT* 085 or MAT* 095, or satisfactory scores on the math placement test

CSC* 180 COMPUTER ETHICS

3 semester hours

A study in the ethics of computer usage as it applies to the Internet. Issues discussed include privacy, speech and regulation of the Internet, security, intellectual property and codes of ethics and conduct. Case studies in each area will be examined. Prerequisite: Eligibility for ENG* 101.

CSC* 207 INTRODUCTION TO VISUAL BASIC

4 semester hours

A course in the Visual Basic programming language that uses modular coding and emphasizes object oriented techniques. This course addresses event driven programming in the Windows environment. This course is intended to fulfill an advanced programming requirement. Prerequisite: CSC* 104 with a grade of "C" or better.

CSC* 223 JAVA PROGRAMMING I

4 semester hours

A course in the Java programming language that uses modular programming and emphasizes object oriented techniques. This course will address event driven programming in the Windows environment and interfaces to the internet. This course may fulfill an advanced programming language requirement. Prerequisite: CSC* 104 with a grade of "C" or better.

CSC* 233 DATABASE DEVELOPMENT I

4 semester hours

Course covers the concepts of data organization for designing databases and creating business computer systems. Data schemes and structures, querying, searching, updating and editing, indexing, sorting, screen formatting, and linking files will be emphasized. Students will develop queries using standard SQL. Prerequisite: CSC* 104 with a grade of "C" or better.

CSC* 234 DATABASE DEVELOPMENT II

4 semester hours

This course addresses advanced topics in database management including SQL coding for database creation and access with platform independence. Data normalization and relational calculus are covered as the theory of data access. Major database management packages will

be discussed, installed and administered. Actual business scenarios will be developed, and solutions created for them. Prerequisite: CSC* 233 with a grade of "C" or better.

CSC* 236 INTRODUCTION TO CLIENT-SERVER SYSTEMS

3 semester hours

A course in the design and development of n-tier client-server applications. Students will develop both web and intranet solutions for multi-platform projects. Topics will include human computer interfaces, client application development, brokers and remote procedure calls, server programming and scripting, and database integration. Students will analyze case studies of real world applications, and build their own working versions. Prerequisite: CSC* 223 with a grade of "C" or better.

CSC* 250 SYSTEMS ANALYSIS & DESIGN

3 semester hours

Introduction to analysis and design of business management systems through the three stages of business system design: analysis of information flow, systems specification and equipment, and selection and implementation of the system. Project management, requirements planning, feasibility analysis, and project estimating will be discussed. Prerequisite/Corequisite: CSC* 233 with a grade of "C" or better.

CSC* 295 COOPERATIVE EDUCATION/WORK EXPERIENCE

3 semester hours

This is a work experience course for outstanding computer systems technology students who want a challenging opportunity to apply their knowledge and skills in a business, education, or community organization. Students are evaluated in an intern position obtained by the student in collaboration with a faculty advisor, and agreed upon by the supervisor of the cooperating worksite. Students will engage in periodic written reports to the faculty advisor and site supervisor, and present final summaries of their field work experiences at the end of each semester. Students are required to work a minimum of 120 hours during the semester and have regular contact with their faculty advisor. Prerequisite: Consent of instructor.

CSC* 298 SPECIAL TOPICS IN COMPUTER SCIENCE

3 semester hours

The topics and delivery method of this course vary. It may be a distance learning, online discussion class, centering on questions and issues of current computer topics, researched though the Internet. It may also target specific areas of computer hardware, software, networking, and telecommunications with focused hands-on modules.

COMPUTER SYSTEMS TECHNOLOGY

All Computer Classes May Include Online Modules, Distance Learning Components, and/or Distance Education Delivery Systems.

COMPUTER SYSTEMS TECHNOLOGY

CST* 125 HELP DESK CONCEPTS

3 semester hours

This course provides students with the skills and knowledge to support users of computer systems and software applications. It provides information/experience on evaluating, configuring, and troubleshooting hardware, software, and systems. Introduces the skills necessary to effectively provide remote customer support, and deal with issues Help Desk Support Analysts and Specialists may encounter on the job when addressing customer requirements. Electronic and written communication skills are also emphasized. This course introduces students with techniques, tools, and information schemes required by several industry certifications: CompTIA A+, Microsoft Certified Desktop Support Technician (MCDST) and the Help Desk Analyst (HAD) certifications. Prerequisites: Eligibility for ENG* 101.

CST* 141 COMPUTER HARDWARE

4 semester hours

An examination of computer architecture from chip to board to device to system, toward understanding the individual components and their relationship to a functional PC. Topics include: microprocessors, peripheral devices, memory, troubleshooting, diagnostics, repair, and connectivity. The course will stress the functionality of individual subsystems, and their relationship to one another. The course will prepare students for testing in A+ certification. Prerequisite: CSC* 104 with a grade of "C" or better.

CST* 151 WEB CONSTRUCTION

3 semester hours

The design elements, organization, page layout, navigation, visual presentation and continuity are some of the topics to be included as subjects in this course. As a beginning course in the Web Design & Development program, this course will also cover Internet vocabulary and concepts as well as file management tasks. Students will use online resources to supplement any online presentations by the instructor, and will complete a website project using template software tools at host websites online. Prerequisites: Eligibility for ENG* 101.

CST* 154 WEB CODING AND DEVELOPMENT

4 semester hours

A complete course that covers the coding syntax to create Web Pages for the Internet. The two main coding lan-

guages of XHTML (& HTML v.4) and JavaScript are the emphasis of the course. All of these coding topics follow the W3C (World Wide Web Consortium) guidelines. [The World Wide Web Consortium (W3C) develops interoperable technologies (specifications, guidelines, software, and tools) to lead the Web to its full potential.] The full scope of the HTML/XHTML techniques and the interactive capabilities of JavaScript are examined and implemented as students create their own comprehensive webpages. Prerequisite: CST* 151 with a grade of "C" or better.

CST* 180 NETWORKING I

4 semester hours

An introduction to computer networking concepts. Topics include the functions of the ISO/OSI reference model; data link and network addresses; the function of a MAC address; data encapsulation; the different classes of IP addresses (and subnetting); the functions of the TCP/IP network-layer protocols. The student learns to plan, design and install an Ethernet LAN using an extended or hierarchical star topology; to select, install, and test cable and determine wiring closet locations; to perform beginning network maintenance, tuning, and troubleshooting along with basic documenting, auditing and monitoring of LANs. The course will prepare students for testing in Network+ certification. Prerequisite: CST* 141 with a grade of "C" or better.

CST* 201 INTRODUCTION TO MANAGEMENT INFORMATION SYSTEMS (MIS)

3 semester hours

An introductory course to provide a real-world understanding of information systems, giving students a foundation in business-related technology (IT). This course presents a balance of technical information and real-world applications. Students study innovative uses of information technology and its benefits and risks. Contemporary concepts such as supply chain management systems, data warehousing, business intelligence systems, knowledge management, Web-based electronic data interchange, and software as a service are topics covered in this course. Prerequisites: Eligibility for ENG* 101 and a grade of "C" or better in MAT* 085 or MAT* 095 or satisfactory math placement test scores.

CST* 210 OPERATING SYSTEMS

3 semester hours

Topics include processor management, file systems, process management and scheduling algorithms, device management, memory management, and data integrity. The major operating systems of the various hardware platforms will be analyzed, including DOS, IBM OS/2, Unix, Linux, and the Microsoft Windows family.

CRIMINAL JUSTICE

The Criminal Justice Program strives to attain a high level of academic excellence and professionalism. As a Criminal Justice major, students are required to receive a grade of "C-" or better in all Criminal Justice required courses. (Refer to the program requirements.) Any grade of "D+" or below must be repeated prior to graduating. It is important to note, that some four-year institutions may not accept a grade of "C-" to transfer.

For information on Criminology and Juvenile Delinquency see Sociology 240 & 241.

CJS* 101 INTRODUCTION TO CRIMINAL JUSTICE

3 semester hours

History, development, and philosophy of criminal justice in a democratic society; introduction to agencies involved in the administration of criminal justice; career orientation. Prerequisites: Eligibility for ENG* 101. Fall

CJS* 120 POLICE AND THE COMMUNITY

3 semester hours

The purpose of this course is to provide an overview of the various aspects of the philosophy of policing known as Community Policing. Community Policing involves partnership among the police, the community and other government agencies. Community Policing is government's answer to customer service. Students are taught the evolution of policing ranging from the political era to the professional era. Classroom instruction of the specific aspects of Community Policing are supplemented with practical applications within nearby communities. Course may require a visit to a local Community Court. Prerequisites: Eligibility for ENG* 101. Spring

CJS* 203 JUVENILE JUSTICE

3 semester hours

Deviant behavior and current criminological theories with emphasis on synthesis and criminal justice applications; crime prevention and the phenomena of a crime as they concern the juvenile. Prerequisites: Eligibility for ENG* 101. Semester varies

CJS* 211 CRIMINAL LAW I

3 semester hours

Examination and study of criminal statutes with the emphasis on theory and philosophy of law; relationship of law and society. Prerequisite: CJS* 101 with a grade of "C-" or better. Fall

CJS* 212 CRIMINAL LAW II

3 semester hours

Local, state, and federal laws; development, application, and enforcement. Prerequisite: CJS* 211 with a grade of "C-" or better. Spring

CJS* 213 EVIDENCE & CRIMINAL PROCEDURE

3 semester hours

Types of criminal evidence; criminal procedure in various courts; arrest, search, and seizure; collection of evidence, discretion, and related topics. Prerequisite: CJS* 101 with a grade of "C-" or better and ENG* 101 with a grade of "C-" or better or with concurrency. Spring

CJS* 220 CRIMINAL INVESTIGATION

3 semester hours

Fundamentals of criminal investigation; theory and history; crime scene to courtroom with emphasis on techniques appropriate to specific crimes. Students may be required to participate in a mock crime scene investigation where they will put into practice techniques learned in the classroom. Prerequisites: CJS*101 with a grade of "C-" or better. Fall

CJS* 225 FORENSIC SCIENCE

3 semester hours

Collection, identification, preservation, and transportation of physical evidence; crime laboratory capability and limitations; examination of physical evidence within the resources of the investigator; course will include demonstration of laboratory techniques. Prerequisites: Eligibility for ENG* 101 Varies

CJS* 250 POLICE ORGANIZATION & ADMINISTRATION

3 semester hours

This course is designed as an introduction to the theory and practice of police organization and administration and deals with the various components of modern criminal justice agencies as they relate to the members of the organization and the community. Instruction will include issues confronting police organizations in the 21st Century, including the issues of discipline and union matters. Prerequisites: Eligibility for ENG* 101. Fall

CJS* 257 TERRORISM

3 semester hours

Organized terrorism as a 21st Century phenomenon affecting law enforcement and society; instruction to include the Patriot Act. Prerequisites: Eligibility for ENG* 101. Semester varies

CJS* 258 STREET GANGS & ORGANIZED CRIME

3 semester hours

Examination of the origin, growth, and structure of organized crime, and the drug cartels. Organized street gangs, which can be defined as a criminal enterprise operating throughout the U.S., will also be explored. Prerequisites: Eligibility for ENG* 101. Spring

CJS* 291 CRIMINAL JUSTICE PRACTICUM

3 semester hours

College-approved and supervised position related to the student's criminal justice program, obtained by the student with a public or private criminal justice agency. Students are evaluated by a member of the College faculty and the staff of the cooperating agency. This course requires a mandatory meeting in late May after Final Exams. At this meeting students will receive Field Manual and other materials necessary to secure a site placement. Registration for this course will close on or about June 1st. Prerequisites: 2.0 GPA., Successful completion of 12 Criminal Justice credits and consent of instructor. Fall.

CJS* 298 SPECIAL TOPICS IN CRIMINAL JUSTICE

1-3 semester hours

One credit courses are designed to be presented in a two-day format, usually on a consecutive Friday and Saturday. Three of these 1 credit classes can be bundled to fulfill the Criminal Justice elective or an open elective. Topics change each semester. Check the college schedule for listings of topics and time frames. The two or three credit course topics will vary when offered. Fall and Spring

DEAF STUDIES**DSC* 101 VISUAL/GESTURAL COMMUNICATION**

3 semester hours

A study of nonlanguage aspects of communication: cultural variation in languages; American Sign Language (visual and gestural language); other sign language formations and variations. Emphasis will be on eye training and the use of gesture, pantomime and body language as related to American Sign Language. Corequisite: ASL* 101

DSC* 114 INTRODUCTION TO DEAF PEOPLE & DEAF CULTURE I

3 semester hours

Analysis and discussion of the historical and cultural aspect of Deaf people. In the last decade, definitions of an attitudes toward Deaf people have changed from a clinical perspective to a cultural perspective that identifies, respects and promotes Deaf Culture. An overview of Deafhood that will include the nature and experience of Deafhood; the education of Deaf children and adults; and the adult Deaf community. Classes may host guest lecturers from the Deaf Community. Prerequisites: ASL* 102 with a grade of "C" or better and eligibility for ENG* 101. Corequisite: ASL* 201.

DSC* 214 INTRODUCTION TO DEAF PEOPLE & DEAF CULTURE II

3 semester hours

This is a continuation of Introduction to Deaf People & Deaf Culture I. Topics include the role of American Sign Language in the Deaf Community; examination of Deaf history, exploration of cultural characteristics of Deaf

persons, medical, educational, psychological, social and vocational aspects, and a review of the contributions of Deaf persons to American Society. Prerequisites: ASL* 201 and DSC* 114 both with a grade of "C" or better.

DSC* 218 SELECTED TOPICS IN DEAF STUDIES

3 semester hours

Discussion of various topics related to current cultural and educational issues concerning the life of Deaf people. Classes will host professionals working in those related topics from the Deaf Community. Student will be given an opportunity to accrue up to fifty (50) hours of internship experience working with professionals in the Deaf Community in addition to the field experience hours. Prerequisites: ASL* 201, DSC* 114, both with grade of "C" or better. Corequisite: DSC* 214.

DSC* 219 AMERICAN SIGN LANGUAGE LITERATURE

3 semester hours

Analysis and discussions of ASL poetry and storytelling as part of receptive/expressive language development and advanced skills enhancement. This course also includes storytelling techniques through the use of standard American folklore and other culturally valued forms of literature. Videotapes of Deaf poets, sign language stories and other esoteric aspects of Deaf culture, such as sport signs, will be evaluated by the students. Prerequisites: ASL* 201, DSC* 114, both with grade of "C" or better.

DSC* 222 FIELD EXPERIENCE IN DEAF STUDIES

3 semester hours

Student work experience of one hundred (100) hours in an agency providing services for Deaf people under the supervision of the staff of the agency and the instructor. The instructor will place and evaluate the students in an approved agency. Meet one hour a week in the class or as instructor determines. Prerequisites: ASL* 201, DSC* 114, both with grade of "C" or better. Corequisites: ASL* 202, DSC* 101, DSC* 214, and DSC* 218.

EARLY CHILDHOOD EDUCATION**ECE* 101 INTRODUCTION TO EARLY CHILDHOOD EDUCATION**

3 semester hours

This course explores philosophies, methods, and materials dealing with early childhood education. Emphasis is placed on the roles and responsibilities of teachers working with young children and the practical aspects of the physical, cognitive, emotional, and social development of children. Ten hours of observation is required at instructor approval or NAEYC accredited centers). Field trips may be required. Prerequisite: ENG* 101 with a grade of "C" or better or with concurrency.

ECE* 103 CREATIVE EXPERIENCES FOR CHILDREN

3 semester hours

Theory and approaches to creative art, movement, and dramatic activities for young children. Information on why and how these activities should be included in curriculum planning. Students are responsible for planning and presenting activities to young children in a preschool setting with a supervising teacher present. Field trips may be required. Prerequisite: Eligibility for ENG* 085 or ENG* 093.

ECE* 106 MUSIC & MOVEMENT FOR CHILDREN

3 semester hours

Basic techniques and skills for teaching music to young children will be explored in the course. Students will explore space, time, beat, rhythm, dance, movement, stories and song both creatively and traditionally to create a well-balanced music and movement program. Field trips may be required. Prerequisite: Eligibility for ENG* 085 or ENG* 093.

ECE* 109 SCIENCE AND MATH FOR CHILDREN

3 semester hours

This course will provide basic theories of teaching science and mathematics to young children. A variety of practical activities and ideas will be explored for classroom implementation. Topics include the number system, arithmetic, physical science, and life science. Field trips may be required. Prerequisite: ENG* 101 with a grade of "C" or better or with concurrency.

ECE* 141 INFANT/TODDLER GROWTH & DEVELOPMENT

3 semester hours

Students will be developing caregiving and teaching techniques appropriate for children from birth to age 3 years. They will be concentrating on learning how to set up an environment which is responsive to infants' and toddlers' physical, cognitive, social, and emotional needs. Emphasis will be placed upon how the caregiver interacts with the young child to develop trust and learning. At least two infant/toddler observations will be required. Prerequisite: ENG* 101 with a grade of "C" or better or with concurrency.

ECE* 176 HEALTH, SAFETY AND NUTRITION

3 semester hours

This course provides students with the development of activities and resources as the basis for an appropriate health curriculum that encompasses all aspects of a healthy child. Students will become aware of the interrelationships between child development and the areas of health, nutrition and safety. Students are responsible for planning and presenting lessons which include food preparation. Outside observations are required. Field trips may be required. Prerequisite: ENG* 101 with a grade of "C" or better.

ECE* 182 CHILD DEVELOPMENT

3 semester hours

This course is concerned with human development from prenatal through age eight with particular emphasis on the preschool child. The cognitive, creative, physical, personal, social and emotional benchmarks through successive stages of development will be studied in depth. This course requires twelve hours of observation (in an instructor approved center) in order to receive credit. Prerequisite: ENG* 101 with a grade of "C" or better or with concurrency.

ECE* 206 ADMINISTRATION & SUPERVISION OF EARLY CHILDHOOD PROGRAMS

3 semester hours

This course aims to develop knowledge of and professional attitude toward business, legal, and psychological issues of interest to in-home child care specialists and directors or owners of early childhood facilities. The goal of this course is to provide the student with guidelines for a career in a nurturing home day care and/or for establishing a child care center. This course requires twelve (12) hours of observation. Field trips may be required. Prerequisites: ECE* 101, ENG* 101 and at least one other ECE* course all with a grade of "C" or better.

ECE* 210 OBSERVATION, PARTICIPATION & SEMINAR

3 semester hours

This course is designed to increase objectivity in observing and interpreting children's behavior, and increases the awareness of normal patterns of behavior. Observation and participation placements will be chosen by the instructor to gain experience and competency in working with young children. In addition to attending a weekly seminar, the student will observe and participate in an approved center for two (2) hours per week. Weekly seminars sessions with the instructor will be held to discuss and plan for the children's learning needs. Prerequisites: ECE* 101, ENG* 101 and at least one other ECE course all with a grade of "C" or better. May be taken concurrently with ECE* 290.

ECE* 222 METHODS AND TECHNIQUES IN ECE

3 semester hours

This course is intended to train students in planning and implementing a developmentally appropriate curriculum designed to enhance the development of young children. Some components of K – 3 and all aspects of the pre-kindergarten curriculum will be discussed and examined. Students will have the opportunity to experiment with the curriculum using a variety of teaching styles. This course takes into account the multicultural backgrounds and interests of the students as well as the diverse backgrounds

of the children they may encounter. Prerequisites: ECE* 101, ECE* 210 and ENG* 101 all with a grade of "C" or better. May be taken concurrently with ECE 291*.

ECE* 231 EARLY LANGUAGE & LITERACY DEVELOPMENT

3 semester hours

This course explores principles of language development in the young child. With an emphasis on exploring how a child's cultural background and experiences influence emerging literacy. Immersion, constructive writing, inventive spelling, and other aspects of the whole language classroom will be studied. The focus will be how the teacher's role is pivotal in this process. Field trips may be required. Prerequisites: ECE* 101, ENG* 101 and at least one other curriculum course all with a grade of "C" or better.

ECE* 290 STUDENT TEACHING I

3 semester hours

This course is a supervised observation and participation in the teaching experience. Students are provided with eight hours a week of clinical experience. Weekly seminars are scheduled for discussion. Field trips may be required. Prerequisites: ECE* 101, two or more ECE curriculum courses, current First Aid Certificate, consent of instructor and coordinator, and a 2.5 grade point average in Early Childhood Education courses. This course requires fingerprinting and medical evaluation at the student's expense. Prerequisites: ECE* 101, ENG* 101, ENG* 102 and at least one other ECE* course all with a grade of "C" or better. ECE* 210 should be taken concurrently with ECE* 290.

ECE* 291 STUDENT TEACHING II

3 semester hours

This is a continuation of Student Teaching I. A student work experience of 120 hours is required. During this phase of the work experience, the student will concentrate on working directly with young children. The overall objectives are for the student to be able to manage a classroom effectively, plan, organize, execute and evaluate classroom activities on a weekly basis and be able to evaluate objectively his or her emerging pre-teaching skills. The student will be under the supervision of an on-site supervisor as well as the College instructor. Eight (8) hours per week is required with weekly seminars to discuss problems and procedures. Prerequisites: ECE* 101 and ECE* 290, three or more additional ECE curriculum courses, current First Aid Certificate, consent of instructor and coordinator, and a minimum 2.5 grade point average in Early Childhood Education courses. This course requires fingerprinting and medical evaluation at the student's expense. Prerequisites: ECE* 101, ECE* 290, ENG* 101, ENG* 102 and at least one other ECE* course all with a grade of "C" or better. ECE 222 should be taken concurrently with ECE 291.

ECONOMICS

ECN* 101 PRINCIPLES OF MACROECONOMICS

3 semester hours

Macroeconomics is the study of the general state of a nation's economy and the degree to which the economy efficiently and effectively deploys raw materials, labor and capital resources to expand its capacity for producing goods and services. As a result, macroeconomics deals with some of the most controversial and challenging market system performance issues of our time: inflation, taxes, income determination, unemployment, balanced budgets, and the role of government policies. Prerequisites: Eligibility for ENG* 101 and MAT* 075 with a grade of "C" or better.

ECN* 102 PRINCIPLES OF MICROECONOMICS

3 semester hours

Microeconomics is the study of choices that individuals and businesses make and the influence that government has on price responses, market models, cost benefit analysis and global economics. Prerequisite: ECN* 101 with a grade of "C" or better.

ENGLISH

ENG* 033 FOUNDATIONS OF ENGLISH

6 semester hours

The course will focus on basic reading and writing skills for a college student. It will teach the writing of an introduction and conclusion, the creation of paragraphs, and the structure of an essay. The student will use the writing mechanics of grammar, punctuation, and spelling to write a good essay. The course will improve reading comprehension skills, vocabulary, and study skills for college-level reading. Prerequisite: Eligibility based on placement test scores. Does not fulfill degree requirements.

ENG* 085 ACADEMIC READING/WRITING

6 semester hours

The course will combine critical reading and writing skills. Students will have the opportunity to explore, respond, analyze, synthesize, and evaluate course texts. Students will produce a copious amount of written work: responses, essays, papers, and peer reviews. Prerequisite: ENG* 033 with a grade of "C-" or better or satisfactory placement test scores. Does not fulfill degree requirements.

ENG* 093 INTRODUCTION TO COLLEGE READING AND WRITING

3 semester hours

This course explores the natural link between careful reading and good writing. Examples of professional writing will be studied as models. Writing assignments will be connected to the course readings rather than covering personal topics. This course is meant to provide an intensive preparation for ENG* 101. Prerequisites: Satisfactory scores on placement test. Does not fulfill degree requirements.

ENG* 101 COMPOSITION

3 semester hours

An introduction to the principles of effective composition. The course focuses on expository rather than personal writing. Successful completion of a research paper is required. Practice in writing essays based on analysis of student and professional works. Prerequisite: ENG* 085 or ENG* 093 with a grade of "C-" or better or satisfactory placement test scores.

ENG* 102 LITERATURE & COMPOSITION

3 semester hours

Further practice in composition based on analysis of short stories, poetry, and drama. Includes additional practice in research techniques. Prerequisite: ENG* 101 with a grade of "C-" or better.

ENG* 114 CHILDREN'S LITERATURE

3 semester hours

This course offers an exploration of award winning children's literature from past to present. Its range also includes both international and multicultural writings in a variety of genres. The class incorporates diverse approaches and activities for using and teaching literature to children of all ages. Prerequisite: ENG* 101 with a grade of "C-" or better or consent of instructor.

ENG* 200 ADVANCED COMPOSITION

3 semester hours

This course provides students an opportunity to improve their written communication skills by completing advanced writing assignments and research projects of their own choosing. Students will learn proper documentation styles and more complex writing and research techniques. The course will improve students' information literacy skills and allow them to effectively navigate through a wide variety of sources in order to collect credible evidence that will support their written claims. Advanced Composition is open to students in all majors and careers, and students will be allowed to pursue research on topics in their individual disciplines. The course requires computer and library usage. Prerequisite: ENG* 101 and ENG* 102 both with a grade of "C-" or better or consent of instructor.

ENG* 211 THE SHORT STORY

3 semester hours

Close reading and analysis of short fiction. Includes both traditional forms and modern experimental prose. Lecture, discussion, group projects, films and writing essays.

Prerequisite: ENG* 101 and ENG* 102 both with a grade of "C-" or better or consent of instructor.

ENG* 213 POETRY

3 semester hours

Practice in the close reading and analysis of poetry across a wide range of English and American work from a variety of time periods. Emphasis on how poems work: prosody, diction, figurative language, structure, tone, and theme. In addition, students will practice writing their own poetry, exchanging work and critiquing one another. Prerequisite: ENG* 101 and ENG* 102 both with a grade of "C-" or better or consent of instructor.

ENG* 214 DRAMA

3 semester hours

This 3 credit course will trace the development of the theatre from its Greek base to its modern identity. Most of the major literary periods with their dominant themes will be highlighted. A field trip to view a production will be featured along with guest speakers based in the profession. Prerequisite: ENG* 101 and ENG* 102 both with a grade of "C-" or better or consent of instructor.

ENG* 221 AMERICAN LITERATURE I

3 semester hours

Reading and study of examples of American literature from the colonial period to the mid-nineteenth century. The class will study significant writers of the time period and examine the development of the themes of individualism, idealism, opportunity, equality, and inclusion as they appear across a range of genres. Prerequisite: ENG* 101 and ENG* 102 both with a grade of "C-" or better or consent of instructor.

ENG* 222 AMERICAN LITERATURE II

3 semester hours

Reading and study of examples of American literature from the mid-nineteenth century to the present. The class will study significant writers of the time period and explore the themes of individualism, idealism, opportunity, equality, and inclusion as they appear across a range of genres. An overview of literary movements will be provided. Prerequisite: ENG* 101 and ENG* 102 both with a grade of "C-" or better or consent of instructor.

ENG* 224 LITERARY CHAMPIONS – NOBEL AND PULITZER PRIZEWINNERS

3 semester hours

An exploration of social context, theme, and other literary concerns found in the writings of recent Nobel and Pulitzer Prizewinners. Readings, films, intensive student discussions, and outside research required. Prerequisite: ENG* 102 with a grade of "C-" or better or consent of instructor.

ENG* 229 AMERICAN STUDIES

3 credits

This seminar will examine the historical and literary definitions of what it means to be an American. Through historical documents, novels, short stories, and other printed sources, students will investigate how various events and ideas intertwined to define important aspects of American culture. The class will be run as a seminar with emphasis placed on individual reading and class discussion. Students will be responsible for class presentation on several topics. Prerequisite: ENG* 101 and ENG* 102 both with a grade of "C-" or better or consent of instructor.

ENG* 231 BRITISH LITERATURE I

3 semester hours

A study of selected British Literary works in the major genres of poetry, prose and drama from the eighth to the mid-eighteenth centuries by means of readings films and discussions. Prerequisite: ENG* 101 and ENG* 102 both with a grade of "C-" or better or consent of instructor.

ENG* 232 BRITISH LITERATURE II

3 semester hours

A study of selected British literary works in the major genres of poetry, drama, and prose from the late eighteenth century to the present by means of readings, films and discussions. Prerequisite: ENG* 101 and ENG* 102 both with a grade of "C-" or better or consent of instructor.

ENG* 233 SHAKESPEARE

3 semester hours

An introduction to Shakespeare's works through the study of representative plays. Emphasis on language, imagery, themes, characterization, staging. Includes reading, lecture, discussion, films, and writing critical essays. Prerequisite: ENG* 101 and ENG* 102 both with a grade of "C-" or better or consent of instructor.

ENG* 240 STUDIES IN WORLD LITERATURE

3 semester hours

An exploration of universal themes and various cultural perspectives through readings, film, and discussion. Prerequisite: ENG* 101 and ENG* 102 both with a grade of "C-" or better or consent of instructor.

ENG* 260 WOMEN'S LITERATURE I

3 semester hours

The themes of love, work, and marriage will be explored as the heroines of these novels and stories are forced to make life choices, often between marriage and a vocation, individuality and society's narrow expectations. Authors include both established and neglected 19th and early 20th century American women writers, many of them surprisingly modern in their themes and writing styles. Prerequisite: ENG* 101 and ENG* 102 both with a grade of "C-" or better or consent of instructor.

ENG* 262 WOMEN'S LITERATURE II

3 semester hours

This course will introduce students to a variety of contemporary women writers. Focus will be on both the diversity and commonality of women's experience, as explored in 20th century short story, novel, and poetry. Several women writers may visit class to read and discuss their work. Prerequisite: ENG* 101 and ENG* 102 both with a grade of "C-" or better or consent of instructor.

ENG* 271 FILM AND LITERATURE

3 semester hours

The course examines film both as a genre and in its relationship to literature. Film is a relatively new art form that has only recently earned its place in both academic and popular culture as a leading medium for storytelling. The course will consider film techniques and will focus on how films tell stories that engage viewers in unique ways. The course will touch on the history of film and will consider the relationship of film to literature. Students will consider elements common to film and literature such as character development and presentation, narrative tension and structure, diction and point of view, as well as such innate differences as arise between a reader visualizing a literary text and an onlooker engrossed by a filmed moving image. Prerequisite: ENG* 101 and ENG* 102 both with a grade of "C-" or better or consent of instructor.

ENG* 281 CREATIVE WRITING

3 semester hours

Composition in prose, poetry, or dramatic form. Assignments include a variety of writing styles, such as dialogue, argument, narrative, and description. Students will be expected to share their work and critiques within the class. Each student also submits for approval a lengthier project of his or her own choosing to complete by the end of the semester. Prerequisite: ENG* 101 and ENG* 102 both with a grade of "C-" or better or consent of instructor.

ENG* 284 ADVANCED CREATIVE WRITING

3 semester hours

This course gives students the opportunity to continue their creative writing on a more intensive and complex level. Prerequisite: ENG* 281 with a grade of "C-" or better or consent of instructor.

ENG* 298 SPECIAL TOPICS IN LITERATURE OR WRITING

3 semester hours

This course gives students the opportunity to explore a more advanced topic in one area of literature or writing in greater depth. Topic will vary from semester to semester. See course descriptions for additional details. Prerequisite: ENG* 101 and ENG* 102 both with a grade of "C-" or better or consent of instructor.

ENVIRONMENTAL AND EARTH SCIENCE

EAS* 102 EARTH SCIENCE

3 semester hours

An exploration of the basic processes that have formed and continue to form our planet. Included are astronomical history of the Earth, plate tectonics, earthquakes, volcanoes, mountain building, erosional forces, movement of the plates (plate tectonics). Other topics are atmospheric processes and trends, the rock cycle, ocean currents and their influence on global and regional climate, and ocean basins. The geologic time scale and fossil evidence are discussed. The use of computers and BlackBoard are integral aspects of this course. Prerequisites: Eligibility for ENG* 101.

EAS* 104 NATURAL HISTORY

3 semester hours

An introduction to various aspects of the earth such as its origin, history, climates, weather, and varieties of life forms. General descriptions are emphasized rather than technical explanations. Off-site outdoor field trips are required. The use of computers and BlackBoard are integral aspects of this course. Prerequisites: Eligibility for ENG* 101.

EVS* 100 INTRODUCTION TO ENVIRONMENTAL SCIENCE

3 semester hours

This three credit, non-laboratory science is designed to provide an overview of long-term effects on the well-being of the planet and its inhabitants. The course will examine natural systems, population, global and regional issues, resources, pollution, solutions, and attitudes, amongst other current and historical topics. The use of computers and BlackBoard are integral aspects of this course. Prerequisites: Eligibility for ENG* 101.

GEOGRAPHY

GEO* 101 INTRODUCTION TO GEOGRAPHY

3 semester hours

Introduces basic principles, concepts, and methods of modern geography. Focuses on the physical environment and climate and their relationship to human settlement patterns, as well as the interrelationship between place and self. Prerequisite: ENG* 101 with a "C-" or better or with concurrency.

GEO* 102 INTRODUCTION TO HUMAN GEOGRAPHY

3 semester hours

The study of human activity on the Earth's surface. Takes an interdisciplinary look at human population growth and decline, culture, politics, agriculture, economics, and settlement patterns as they apply to different geographic areas around the Globe. Exposes students to the systematic study of patterns and processes that have shaped human understandings, use, and alterations of the Earth's surface. Students employ spatial concepts and landscape analysis to examine human social organization and its environmental consequences. Students learn about the methods and tools geographers use in their science and practice. Students will complete weekly computer-based and hands-on lab activities. Students will become better informed citizens in a globalizing world. Prerequisite: Eligibility for ENG* 101.

GEO* 111 WORLD REGIONAL GEOGRAPHY

3 semester hours

Study of geographic relationships among natural and cultural environments of the world's major culture regions with specific reference to the non-western world. Prerequisite: ENG* 101 with a grade of "C-" or better or with concurrency.

GERMAN

These courses are designed to provide a basic foundation of the German language. Emphasis will be placed on vocabulary, sentence structure, and grammar. Besides language, we will also periodically investigate German culture and history and its connection to language development.

GER* 101 ELEMENTARY GERMAN I

3 semester hours

Prerequisite: Eligible for ENG* 101.

GER* 102 ELEMENTARY GERMAN II

3 semester hours

Prerequisite: GER* 101 with a "C-" or better.

GRAPHIC DESIGN

GRA* 151 GRAPHIC DESIGN I

3 semester hours (6 studio hours)

An introduction to the basic principles and processes of graphic design. Topics include design principles, the creative use of letterforms, the development of graphic concepts, and the technical use of graphic design tools. Projects will proceed from concept to output ready art. Career possibilities in the field are discussed and the Macintosh computer is introduced.

GRA* 227 INTERACTIVE MEDIA

3 semester hours (6 studio hours)

This course provides an introduction to the principles and processes of interactive design and development using the Macintosh computer platform. It will focus on the look and feel of interactive documents as well as the principles of

aesthetics in regard to online information. All aspects of interactive media will be learned including; motion graphics, time based media, type for the internet, navigation, action scripting, page layout and publishing on the web. Online culture and the use of the internet in society will also be discussed. Prerequisites: GRA* 151 and GRA* 252 both with a grade of "C" or better or consent of the instructor.

GRA* 252 GRAPHIC DESIGN II

3 semester hours (6 studio hours)

An introduction to the art and design capabilities of the Macintosh computer. Instruction in drawing, image manipulation and page layout software. Students will be gradually introduced to software packages through a series of graphic design problems. Prerequisite: GRA* 151 with a grade of "C" or better.

GRA* 260 WEB DESIGN

3 semester hours (6 studio hours)

This course provides an introduction to the principles and processes of online design and development using the Macintosh computer platform. It will focus on the look and feel of sites as well and the principles of aesthetic layout and navigation. All aspects of web design will be learned including: HTML, CSS, digital image preparation, site maps, page layout, navigation, online type techniques and the inclusion of media rich elements such as digital video. Industry standards, ADA accessibility, online culture and the use of the internet in relation to society will also be discussed. Prerequisites: GRA* 151 and GRA* 252 both with a grade of "C" or better or consent of the instructor.

GRA* 291 GRAPHIC DESIGN PORTFOLIO

3 semester hours (6 studio hours)

An independent study course designed to fit the individual needs of each student. Internships are available. Prerequisites: GRA* 253 and ART* 243 or ART* 272 all with a grade of "C" or better.

HEALTH CAREERS

HLT* 103 INVESTIGATIONS IN HEALTH CAREERS

3 semester hours

This course is designed to assist traditional and nontraditional college students to meet the expectations of a curriculum and a career in health related fields. The student will become familiar with the rigors of an educational program designed for health careers and the specific skills needed to maximize the student's opportunity for academic and clinical success. The student will have the opportunity to observe various health care career opportunities and how these professions function in the health care arena. The course will include a comprehensive overview of the duties and responsibilities associated with clinical competency. Interdisciplinary learning strategies, correlating clinical and didactic education, life management skills, work ethics, and critical thinking skills necessary for all health providers will be emphasized.

HEALTH & PERSONAL WELLNESS

HPW 030 LIFE & CAREER PLANNING

1 semester hour

This course is designed to provide students with the skills needed to develop a lifestyle plan for their future. Individual and group assessment exercises, discussions, and written assignments will be used to help students to increase their self-awareness and make appropriate plans.

HPW 032 CAREER DIRECTIONS

1 semester hour

A small group course designed to help students assess their strengths and interests and use this information to develop career goals. Vocational testing, computer assisted guidance programs, and informational interviewing will all be utilized during this course.

HEALTH & PHYSICAL EDUCATION

HPE* 101 through 300 PHYSICAL ACTIVITIES

1 semester hour each (class times and requirements vary)

HPE courses include individual fitness programs, organized group classes, and competitive activities for students of all abilities and interests. HPE courses may be taken in multiple semesters.

HPE* 112 AQUACIZE

1 semester hour

Aquacize is a structured, hour-long water fitness class for adults with aerobic, strength building, and endurance components. This fitness class uses low-stress water resistance for a stimulating and safe workout. Water walking will also be incorporated. Aquacize may be taken only for a Pass/Fail grade, or on an Audit (non-grade) basis. This off-campus course is offered in special partnership with the Northwest YMCA, with branches in Torrington, Winsted, and Canaan. Students must meet specified attendance requirements in order to earn a Passing grade.

HPE* 127 TOTAL FITNESS

1 semester hour

This off-campus course is offered in special partnership with several local health and fitness centers. Students who enroll in this course receive access to the full array of health and wellness programs that are typically included with a facility membership at one of these providers. Activities include self-paced strength training circuits, free weights, cardio machines, aerobic workouts, and instructor-led group fitness classes. Some facilities may also offer open swimming times and aerobic sports such as racquetball and basketball. Not included are any specialty health classes wherein the provider requires additional registration fees (i.e., weight loss programs, personal

training, swimming lessons, CPR, First Aid, etc.). This class may be taken only for a Pass/Fail grade, or on an Audit (non-grade) basis. This off-campus course is offered in special partnership with Energy Fitness in Torrington, Nautilus Plus in Torrington, and the Northwest YMCA with branches in Torrington, Winsted, and Canaan. Students must meet specified attendance requirements in order to earn a Passing grade.

HPE* 261 YOGA

1 semester hour

This yoga course will be an integrative approach to yoga implementing all of the elements necessary to successfully complete a yoga practice or take it to another level. This class may be taken only for a Pass/Fail grade, or on an Audit (non-grade) basis. Students must meet specified attendance requirements in order to earn a Passing grade.

HPE* 274 ZUMBA

1 semester hour

This course, taught by a licensed Zumba® instructor, combines high energy and motivating music with unique moves and combinations that allow participants to exercise with no worries. Zumba® combines traditional Latin dance styles including salsa, mambo, cha-cha, cumbia and merengue, as well as hip hop and belly dancing moves. The routines feature aerobic fitness interval training with a combination of fast and slow rhythms that tone and sculpt the body. By focusing on interval training, classes seek to burn calories without exhausting participants with a high impact pace. Zumba® is based on the theory that a work out should be fun and easy to do. This allows participants to stick to a fitness program and achieve long-term benefits that are good for both the body and mind. This class may be taken only for a Pass/Fail grade, or on an Audit (non-grade) basis. Students must meet specified attendance requirements in order to earn a Passing grade.

HPE* 281 INDOOR CLIMBING

1 semester hour

Students will learn the basics of indoor wall climbing which includes, but is not limited to, safely using climbing equipment presented, the basics of indoor climbing, proper conduct on and around the climbing wall, and team belay on a climbing wall. Students should wear comfortable clothing and shoes that are appropriate for climbing (no flip-flops or open-toed shoes).

HPE* 283 OUTDOOR CLIMBING

1 semester hour

Explore rock climbing outdoors in this beginner's course focused on basic technique, safety and the connection of climbing with overall well-being. This course functions around personal goal setting and general participation. Grading is not based on how far up students climb or any other measurement of physical ability/agility. The only physical requirement is that students be able to hike 20 minutes on moderate terrain. An orientation session will be held on campus, followed by three all-day climbing trips

typically scheduled on Saturdays. Off-campus classes will require students to drive or car-pool to climbing locations in central and western Connecticut, and hike into the climbing area. Individuals with concerns about the physical nature of the class and their ability are encouraged to consult with the instructor prior to registering.

HISTORY

HIS* 101 WESTERN CIVILIZATION I

3 semester hours

A survey of ancient societies from classical Greece and Rome through Medieval Europe. Emphasis will be placed on the formation of ancient civilizations and the development of religious thought and institutions (to 1300). Prerequisite: Eligible for ENG* 101.

HIS* 102 WESTERN CIVILIZATION II

3 semester hours

A survey of Western history from the Renaissance (ca. 1300) through the 20th Century. Emphasis will be placed on the development of modern nation states and institutions. Prerequisite: Eligible for ENG* 101.

HIS* 201 U.S. HISTORY I

3 semester hours

A survey of American history from the Colonial Era through the Civil War. Emphasis will be placed on the underlying trends and movements that helped to forge a nation and then threatened to tear it apart. Prerequisites: ENG* 101 with a grade of "C-" or better or with concurrency.

HIS* 202 U.S. HISTORY II

3 semester hours

A survey of American history from the Civil War through World War II. Emphasis will be placed on the nation's internal development and its growth as a world power. Prerequisite: ENG* 101 with a grade of "C-" or better or with concurrency.

HIS* 213 THE U.S. SINCE WORLD WAR II

3 semester hours

A survey of American history from World War II through contemporary times. Emphasis will be placed on foreign policy as well as major political, economic, and social trends. Prerequisite: ENG* 101 with a grade of "C-" or better or with concurrency.

HIS* 226 THE U.S. CIVIL WAR

3 semester hours

A survey of American history from the antebellum period through the Civil War and Reconstruction periods. Students will analyze the historical antecedents that led the United States into sectional conflict, and they will investigate the lasting effects of the Civil War on American society. Prerequisite: ENG* 101 with a grade of "C-" or better or with concurrency.

HIS 229* TOPICS IN AMERICAN STUDIES

3 credits

This course will examine the historical and literary definitions of what it means to be an American. Through historical documents, novels, short stories, and other sources, students will investigate how various events and ideas intertwined to define important aspects of American culture. Emphasis will be placed on individual readings and class discussion. Prerequisite: ENG* 101 with a "C-" or better.

HIS* 242 MODERN IRELAND

3 semester hours

A survey of Irish history from the ancient world through the 20th Century. Students will analyze the historical background of critical events in Irish history. Topics for discussion will include the role of nationalism in Irish history and the relationship between Ireland and the United Kingdom. Prerequisite: ENG* 101 with a grade of "C-" or better or with concurrency.

HIS* 299 INDEPENDENT STUDY IN HISTORY

1, 2 or 3 semester hours

Provides students with opportunities to apply their understanding of basic social science methodology in advanced and independent study/research projects. The specific objectives, procedures, and credit hours are established by the student in written form and approved in writing by the faculty member with whom the student will work before the execution of the intended project. A student may repeat the course but the total credits may not exceed six. Prerequisites: ENG* 101 with a grade of "C-" or better or with concurrency, previous course work in history, and consent of instructor.

HUMAN SERVICES**HSE* 101 INTRODUCTION TO HUMAN SERVICES**

3 semester hours

The nature and implications of human services. Consideration of mental health; welfare; probation and school services; and public and private social services. Prerequisite: Eligibility for ENG* 101.

HSE* 202 INTRODUCTION TO COUNSELING / INTERVIEWING

3 semester hours

An introduction to the basic components of the helping relationship, exploring the unique qualities of therapeutic relationships and elements which tend to interfere with the therapeutic process. An opportunity to develop and practice skills necessary in the therapeutic interview. Prerequisites: PSY* 111, HSE* 101, or RLS* 101 all with a grade of "C" or better.

HSE* 203 THEORIES OF COUNSELING

3 semester hours

Introduction to counseling theories and techniques as used in a variety of settings. The class works together as a therapeutic group and practices skills that are covered in the readings, lectures, films, and discussions. Prerequisites: HSE* 202 and PSY* 245 both with a grade of "C" or better.

HSE* 235 PROFESSIONAL & ETHICAL ISSUES IN HUMAN SERVICES

3 semester hours

An in-depth study of current professional issues including ethical, legal, and moral standards. The student will apply decision making skills and critical analysis to professional situations where standards conflict. Topics include: confidentiality, duty to warn, client rights, dual relationships, competence, multicultural issues, sanity, malpractice, and expert testimony. Prerequisite: HSE* 202 and 203 both with a grade of "C" or better.

HSE* 281 HUMAN SERVICES FIELD WORK I

3 semester hours

Work experience in a private or public agency under the supervision of the staff of the agency and of the College. Employment for a minimum of 125 hours is required. Weekly seminars to review work experiences and discuss problems and procedures. Prerequisite: HSE* 203 and PSY* 245 or concurrently with permission from instructor.

HSE* 282 HUMAN SERVICES FIELD WORK II

3 semester hours

Work experience in a private or public agency under the supervision of the staff of the agency and of the College. Employment for a minimum of 125 hours is required. Weekly seminars to review work experiences and discuss problems and procedures. Prerequisite: HSE* 203 and PSY* 245 or concurrently with permission from instructor.

HUMANITIES**HUM* 250 CROSS-CULTURAL EXPERIENCE**

3 semester hours

This is a 3 credit service-learning course which takes place primarily in a foreign country (typically the Dominican Republic or Mexico). Students study beforehand an overview of the history of the country and the social issues confronting the population we will be working with. Cross-Cultural communication is emphasized and explored. Under the leadership of faculty, students develop projects to present to school students and adult learners in the service-learning site. Working in groups of 3-4, students may develop projects in the following areas: creative experiences; music and movement; science and math. A daily journal, self-evaluation, final report and presentation are required. Prerequisite/Corequisite: Students should be able to communicate using basic or more advanced Spanish.

INTERPRETING: ASL/ENGLISH

INT* 103 PRE-INTERPRETING SKILLS

3 semester hours

This course is designed to establish the requisite skills essential to subsequent interpreter preparation. Before students can be introduced to the models of interpreting, they must first learn how to analyze and understand incoming source messages. This foundational course will teach various techniques to effectively process information for meaning. Prerequisite: ASL* 102. Corequisite: ASL* 201.

INT* 113 INTERPRETING I: CONSECUTIVE & TRANSLITERATING

4 semester hours

Students are introduced to the technique of consecutive interpreting as a skill development tool for increasing discourse analysis, visualization, and message equivalence and as a practice form for simultaneous interpreting. Students will expressively and receptively interpret from both recorded texts and live speakers in a consecutive/transliterating format. Additionally two hours of service learning in the hearing community is required to enhance cultural identity. Prerequisites: ASL* 205, INT* 103, INT* 121.

INT* 114 INTERPRETING II: SIMULTANEOUS & TRANSLITERATING

4 semester hours

Students are introduced to English-to-ASL and ASL-to-English interpreting in the simultaneous mode. This course will develop the interpreting and transliterating skills needed to process a continuous message from the Source Language to the Target Language. Expressive and receptive skills will continue to be developed to assist students in producing or receiving messages in signed English. Team interpreting is introduced and practiced. Additional strategies for providing peer feedback are developed and refined. Lab hours will provide intense experiential opportunities to practice and hone skills introduced in class. Occasionally lab hours will be satisfied at off-site locations. Prerequisite: INT* 113.

INT* 121 PROFESSIONAL STANDARDS IN INTERPRETING

3 semester hours

An introduction to the field of interpreting, including an overview of the general socio-cultural systems and socio-political aspects involved, as well as professional ethics and standards for interpreting. Corequisite: ASL* 201.

INT* 132 ARTISTIC INTERPRETING

3 semester hours

A survey of forms and techniques used to enhance the use of sign language when interpreting in the performing arts and as an art form itself. Prerequisite: INT* 103.

INT* 134 EDUCATIONAL INTERPRETING

3 semester hours

This course surveys the field of interpreting in the educational setting. It focuses on an analysis of the educational environment's impact on the Deaf and Hard of Hearing student and the myriad roles of an interpreter in this setting. Included are discussions on the application of federal and local regulations and the Registry of Interpreters for the Deaf (RID) Code of Ethics. Prerequisites: ASL* 201, INT* 121.

INT* 214 ADVANCED INTERPRETING: SIGN-TO-VOICE

3 semester hours

Designed to enhance voicing skills developed in the simultaneous and consecutive interpreting classrooms. Skill building will include team interpreting for formal/lecture type settings. Prerequisite: INT* 212.

INT* 230 INTERPRETING WITH SPECIALIZED POPULATIONS

3 semester hours

This course is designed to identify and develop the specific skills and knowledge necessary to interpret with individuals of special populations such as persons who are Deaf-blind, aural-oral, or who have minimal language skills/competencies. Prerequisite: INT* 212.

INT* 231 INTRODUCTION TO INTERPRETING IN HEALTH CARE SITUATIONS

3 semester hours

A survey of the field of interpreting in various health care settings. The focus will be interpreting communication interactions that may occur in hospitals, doctor's offices, and other medical facilities. Also included will be mental health interpreting and interpreting in substance abuse/recovery settings. Prerequisite: INT* 103. Corequisite: INT* 112.

INT* 242 INTERPRETING PRACTICUM & SEMINAR

4 semester hours

The student will complete at least one hundred (100) hours of simulated or practical work experience in supervised settings to conform with state laws. This course will also provide an open forum for discussing questions and concerns arising from the student's observation of interpreted situations and individual practicum experiences. In addition students will prepare for securing professional positions upon graduation and establish professional development goals for achieving national interpreter certification. Program experience portfolio presentation will be required at the end of the semester. Prerequisites: INT* 212 and

231 Corequisites: INT* 214, 216, 230, and consent of instructor.

MATHEMATICS

MAT* 075 PRE-ALGEBRA: NUMBER SENSE, GEOMETRY

3 semester hours

Computational, problem solving, and analytical reasoning skills with an emphasis on step-by-step procedure. Topics covered: whole numbers, fractions, decimals, ratio and proportion, percent, measurement, calculator use, basic geometry (perimeter, area, and volume), negative numbers, and an introduction to Algebra. *Credit does not fulfill degree requirements and is not transferable outside the Connecticut Community College system.*

MAT* 085 PRE-ALGEBRA/NUMBER SENSE/ GEOMETRY & ELEMENTARY ALGEBRA

6 semester hours

A rigorous and accelerated combination of Pre-Algebra and beginning Algebra courses emphasizing computational, problem solving, and analytical reasoning skills with an emphasis on step-by-step procedure. Topics covered: whole numbers, fractions, decimals, ratio & proportion, percent, measurement, calculator use, basic geometry (perimeter, area, and volume), negative numbers, simplifying algebraic expressions, linear equations and inequalities, graphing, systems of linear equations, polynomials and rational expressions, equations involving fractions (including algebraic fractions), exponents (including scientific notation), radicals, quadratic equations, and applications. *Credit does not fulfill degree requirements and is not transferable outside the Connecticut Community College system.* Prerequisite: MAT* 075 with a "C" or better, or satisfactory scores on the math placement test.

MAT* 095 ELEMENTARY ALGEBRA FOUNDATIONS

3 semester hours

A rigorous beginning algebra course involving the following topics: negative numbers, simplifying algebraic expressions, linear equations and inequalities, graphing, systems of linear equations, polynomials and rational expressions, equations involving fractions (incl. algebraic fractions), exponents (incl. scientific notation), radicals, quadratic equations, and applications. *Credit does not fulfill degree requirements and is not transferable outside the Connecticut Community College system.* Prerequisite: MAT* 075 with a "C" or better, or satisfactory scores on the math placement test.

MAT* 135 TOPICS IN CONTEMPORARY MATH

3 semester hours

This course is a survey of a wide variety of math topics (problem solving, set theory, logic, algebra, geometry, consumer math, probability, and statistics). It fulfills the mathematics requirement in some degree programs at NCCC. *Check with your Academic Advisor if you intend to transfer to a 4-year college or university and wish to complete your math requirements while at Northwestern. MAT* 135 typically transfers as a general elective, not as a math course.* Prerequisite: A grade of "C" or better in MAT* 085 or MAT* 095, or satisfactory scores on the math placement test.

MAT* 137 INTERMEDIATE ALGEBRA

3 semester hours

This course is an extremely rigorous course in traditional Intermediate Algebra Topics include: polynomial and rational expressions, exponents and radicals, complex numbers, linear, quadratic, literal, absolute value, and radical equations, systems of linear equations, linear and absolute value inequalities, graphing linear and quadratic functions, functional notation, exponential and logarithmic functions, and applications. *This course fulfills graduation requirements in many degree programs at NCCC. Check with your Academic Advisor if you intend to transfer to a 4-year college or university and wish to complete your math requirements while at Northwestern. MAT* 137 typically transfers as a general elective, not as a math course.* Prerequisite: A grade of "C" or better in MAT* 085 or MAT* 095 ("B-" or better is strongly recommended), or satisfactory scores on the math placement tests, SAT, or ACT.

MAT* 146 MATH FOR THE LIBERAL ARTS

3 semester hours

A practical course in mathematics involving a wide range of topics: critical thinking, problem solving, set theory, logic, geometry, consumer math, probability, statistics, and voting theory. *This course fulfills graduation requirements at Northwestern, and will transfer to a Bachelor's Degree program as a mathematics course. Check with your Academic Advisor if you intend to transfer to a 4-year college or university and wish to complete your math requirements while at Northwestern.* Prerequisite: MAT* 137 with a "C" or better, or satisfactory scores on the math placement tests, SAT, or ACT.

MAT* 167 PRINCIPLES OF STATISTICS

3 semester hours

Basic concepts used in collecting, presenting, and analyzing data; descriptive statistics, probability, distributions, sampling theory, statistical inference to include hypothesis testing, regression, and correlation. The use of the micro-computer for data analysis is an integral part of the course. *This course fulfills graduation requirements at Northwestern, and will transfer to a Bachelor's Degree program as a mathematics course. Check with your Academic Advisor if you intend to transfer to a 4-year college or university and*

wish to complete your math requirements while at Northwestern. Prerequisite: MAT* 137 with a "C" or better, or satisfactory scores on the math placement tests, SAT, or ACT.

MAT* 186 PRECALCULUS

4 semester hours

An exploration of functions and their graphs. Polynomial, rational, exponential, logarithmic, and trigonometric functions and their behaviors in a two-dimensional graphing system will be examined and used to model real life situations. Students will also be introduced the calculation of limits and derivatives. The use of a graphing calculator is an integral part of this course. *This course fulfills graduation requirements at Northwestern, and will transfer to a Bachelor's Degree program as a mathematics course. Check with your Academic Advisor if you intend to transfer to a 4-year college or university and wish to complete your math requirements while at Northwestern.* Prerequisite: MAT* 137 with a "C" or better, or satisfactory scores on the math placement tests, SAT, or ACT.

MAT* 254 CALCULUS I

4 semester hours

Plane analytic geometry, functions, limits, continuity, derivatives, differentiation of algebraic functions, applications of the derivative, antidifferentiation, the definite integral, and an introduction to transcendental functions. *This course fulfills graduation requirements at Northwestern, and will transfer to a Bachelor's Degree program as a mathematics course. Check with your Academic Advisor if you intend to transfer to a 4-year college or university and wish to complete your math requirements while at Northwestern.* Prerequisite: MAT* 186 with a "C" or better, or satisfactory scores on the math placement tests, SAT, or ACT.

MAT* 256 CALCULUS II

4 semester hours

Differentiation and integration of trigonometric, exponential, and inverse functions, parametric equations, methods of integration and applications of the definite integral, hyperbolic functions, infinite series. *This course fulfills graduation requirements at Northwestern, and will transfer to a Bachelor's Degree program as a mathematics course. Check with your Academic Advisor if you intend to transfer to a 4-year college or university and wish to complete your math requirements while at Northwestern.* Prerequisite: MAT* 254 with a "C" or better, or satisfactory scores on the math placement tests, SAT, or ACT.

MEDICAL ASSISTING

MED* 111 ADMINISTRATIVE MEDICAL ASSISTING

3 semester hours

The theory, practice, and techniques of fundamental medical office management are presented. An overview of the profession of medical assisting and its role in providing quality health care are examined. Administrative functions, including office responsibilities, medical records, management, medical business correspondence, computer applications and professional communications for the Medical Assistant will be emphasized.

MED* 113 HEALTHCARE INSURANCE

2 semester hours

This course presents an overview of healthcare insurance. Course material and discussions will focus on the different types of insurance and various health care plans including government plans, private plans and managed care. There is a focus on federal and state health insurance regulations. Prerequisites: MED* 111 and MED* 125. Both with a grade of "C" or better.

MED* 115 MEDICAL CODING

2 semester hours

This course will present the theory and practice of fundamental medical billing, collections and insurance processing procedures. The roles of third-party billing and guidelines in health care business practice will be stressed. This is a hands-on coding and billing course requiring basic computer skills. Prerequisites: MED* 113 and MED* 125.

MED* 125 MEDICAL TERMINOLOGY

3 semester hours

The basic structure, spelling, definition, and pronunciation of medical and pathological terms including all organ systems, diseases and diagnosis, and frequently used medical abbreviations.

MED* 133 CLINICAL MEDICAL ASSISTING

3 semester hours

This course presents the theory and practice of clinical skills used by the medical assistant in a medical office. The course focuses on practices commonly performed in assisting with clinical procedures, developing communication skills between healthcare professionals and patients, and providing patient education and instruction. Topics include clinical asepsis and infection control, physical examinations, vital signs and measurements, assisting with minor surgery, nutrition education, rehabilitative medicine and specialty examinations. Prerequisite: MED* 125 with a grade of "C" or better or with concurrency.

MED* 215 ADVANCED MEDICAL CODING

4 semester hours

This program covers advanced ICD and CPT medical coding procedures and is designed to help students meet the challenge of today's changing standards while learning and improving their coding skills. Included in the course are in-depth coding content and practice in CPT, ICD-9-CM (Volumes 1 & 2), and HCPCS Level II coding, along with information on the Correct Coding Initiative (CCI),

compliance and reimbursement issues, E&M guidelines, and an Introduction to ICD-10. This course is a “practicum” and includes practice “cases” in which the student must complete the billing and coding cycle from beginning to end. This course increases the coder’s level of competency as you experience how to extract information from case studies. You will continue to accurately select codes and correlate procedures and diagnoses appropriate to the type of facility, as well as sequence codes in the proper order for optimum reimbursement.

MED* 216 ELECTRONIC MEDICAL RECORDS MANAGEMENT

3 semester hours

This course provides the student with the opportunity to put administrative skills learned in previous coursework into practice in a simulated medical setting using electronic health care records (EHR) and performing electronic office management. The course provides experience with actual office practice duties including payments, claims, patient entries, patient billing statements, production of health care claims and management of electronic health care records. Prerequisites: MED* 111, MED* 125, CSA* 105 Corequisites: MED* 113, MED* 115, MED* 133, MED* 245

MED* 245 CLINICAL LABORATORY PROCEDURES

4 semester hours

This course provides an introduction to clinical laboratory procedures and equipment. A study of basic diagnostic ambulatory tests for patient examination, evaluation and treatment are studied. Students will perform phlebotomy and capillary blood collection methods. Students will obtain the necessary skills to perform various diagnostic tests performed in ambulatory facilities including hematology and blood chemistry tests, routine urinalysis, and electrocardiograms. Students are required to purchase a lab coat to be worn in class. A physical examination and proof of immunization is also required.

MED* 250 PRINCIPLES OF PHARMACOLOGY

3 semester hours

An examination of the more commonly prescribed medications as they relate to specific body systems. Topics include practices governing the use, dispensing, administration and storage of pharmaceuticals. Terminology relating to drugs and the administration of drugs is emphasized. Prerequisite: MED* 125 with a grade of “C” or better or with concurrency and BIO* 110 with a grade of “C” or better or BIO* 127 (or BIO* 115 if taken prior to Fall 2012) with a grade of “C-” or better.

MED* 281 MEDICAL ASSISTING EXTERNSHIP

4 semester hours

Preparation and work experience in an ambulatory medical setting under the supervision of the facility staff and College instructor. Students complete 10 hours of simulated training on campus in preparation for a 160 hour experience at an assigned site. The 160 hours is divided equally between the administrative and clinical areas to permit

the student to be involved in the total environment of the medical facility. The experience allows the student to apply knowledge from the classroom and college medical laboratory environment to the ambulatory healthcare environment. Prerequisites: approval by the medical assisting program coordinator; completion of all medical assisting

– MED* designated courses. Students must have current CPR and first aid certification during the entire externship experience. Certifications may be obtained through RLS* 201.

MED* 285 EXTERNSHIP FOR HOSPITAL PATIENT CARE TECHNICIAN

3 semester hours

This is a 100 hour externship for students enrolled in the Hospital Patient Care Technician program. Students will be placed at a participating hospital for clinical rotations through various departments. The course provides the student with the opportunity to perfect those competencies learned in the classroom/laboratory setting. Prerequisites: current Connecticut certified nurse’s assistant credential (CNA), current CPR certification, successful completion of MED* 125, MED* 133, and MED* 245.

MUSIC

MUS* 101 MUSIC HIS & APPRECIATION I

3 semester hours

Study of music from the Middle Ages to the present, using lectures, recordings, and outside listening assignments. Previous training not required. A field trip may be required.

MUS* 109 HISTORY OF MUSIC IN FILM

3 semester hours

Study of the use of music in American and European film from the late 19th century to the present. Learning materials include videos, CD’s, photo documentation, lectures and class projects. Prerequisite: ENG* 085 or ENG* 093 or with concurrency or Eligibility for ENG* 101.

MUS* 124 MUSIC OF THE CLASSICAL PERIOD

3 semester hours

Survey of the music of the classical period (1750 – 1825), including the full flowering of Haydn, Mozart, and their contemporaries. Concert attendance may be required. Prerequisite: ENG* 063, ENG* 073, ENG* 085 or eligibility for higher level English or consent of the instructor. Prerequisite: ENG* 085 or ENG* 093 or with concurrency or Eligibility for ENG* 101 or consent of instructor.

MUS* 137 History and Appreciation of Jazz

3 semester hours

This course is a historical study of jazz from its early roots to the players today. Students will learn about the evolution of jazz and how it has been influenced by technology and society. Students will examine the artists and music in jazz today, and the role of jazz in the past. Various audio

and video performances of jazz musicians and ensembles will be analyzed for their effects on this genre of music. Students will attend and critique live performances, and talk with the performing musicians when possible. Topics covered include the New Orleans era, the Big Band era, Swing, Bebop and Hard Bop, the Bossa Nova era, and Jazz today.

NURSING

NUR* 101 INTRODUCTION TO NURSING PRACTICE

8 semester hours

Classroom: 60 hours

Clinical/College Laboratory: 180 hours

The student will focus on concepts basic to nursing practice. Emphasis is placed on application of the nursing process, communication, and skill acquisition. Clinical and laboratory experiences offer opportunities to integrate theoretical principles and demonstrate caring and competence in beginning professional role development. Prerequisites: ENG* 101, BIO* 211, and BIO* 212. Corequisites: BIO* 235 and PSY* 111.

NUR* 102 FAMILY HEALTH NURSING

8 semester hours

Classroom: 60 hours

Clinical: 180 hours

The student will focus on issues affecting the family, including childbearing, childrearing, geriatric care and intermediate health care needs of limited duration. The medical surgical health problems include care for the client in the perioperative period and the client experiencing orthopedic and simple genitourinary conditions. The course addresses several psychiatric disorders: anxiety and cognitive disorders, common child and adolescent psychiatric disorders. The student will have clinical rotations that provide experience caring for the childbearing family as well as caring for medical-surgical clients across the lifespan. Prerequisite: NUR* 101, PSY* 111, and BIO* 235. Corequisite: NUR* 103, PSY* 201, and SOC* 101.

NUR* 103 PHARMACOLOGY FOR FAMILIES ACROSS THE LIFESPAN

1 semester hour

Classroom: 15 hours

The student will focus on the safe use, pharmacological principles, indications and nursing implications related to drug therapy when caring for individuals and families. Emphasis will be placed on medications used with perinatal, neonatal, pediatric, geriatric and peri-operative clients. The course will stress the general characteristics of selected medications and will include indications, pharmacokinetics, side effects, adverse effects, contraindications, administration, nursing implications across the lifespan, client education and relationship to prior learning. Prerequisite: NUR* 101. Corequisite: NUR* 102

NUR* 108 PERSPECTIVES IN NURSING

3 semester hours

This course will enable students to assess their potential to complete the Connecticut Community College Nursing Program (CT-CCNP), and provide them with an introduction to nursing roles, skills and responsibilities. The course will emphasize defining the role of the nurse and exploring baseline skills such as problem solving, interpersonal relations, mathematical calculations and basic medical terminology. Students will be introduced to information literacy skills within the science and art of nursing, critical thinking, and the nursing process as applied to interactions with people of all ages and cultures. Students will also compare and contrast varying health care and nursing roles. This course is most appropriate for degree students planning to enroll in Nursing or any of the health career programs; however, Liberal Arts and General Studies students are also eligible. This elective course is exploratory in nature. It fulfills general college graduation requirements but does NOT fulfill graduation requirements of the CT-CCNP Nursing Program. Prerequisites: MAT 095, ENG 063/073 or ENG 085 or ENG 093, or satisfactory placement test scores.

NUR* 130 LPN TO RN TRANSITION I

1 semester hour

Clinical: 45 hours (includes clinical and on campus laboratory distribution)

This course is the final component of the Connecticut League for Nursing LPN to RN Articulation Plan for the Connecticut Community Colleges Nursing Program (CT-CCNP) which prepares LPNs to enter the CT-CCNP in the second year of study. Students enrolling in this course have been accepted for admission into the (CT-CCNP) and have chosen the option to enter the third semester. Prerequisites: Connecticut Community Colleges BIO* 211, BIO* 212, ENG* 101, BIO* 235, PSY* 111, PSY* 201, and SOC* 101. Charter Oak State College NUR* 190.

NUR* 201 NURSING CARE OF INDIVIDUALS AND FAMILIES I

9 semester hours

Classroom: 60 hours

Clinical/College Laboratory: 225 hours

The student will focus on holistic care of individuals and families across the lifespan with a variety of health care needs. The needs of clients experiencing endocrine, respiratory, gastrointestinal, cardiovascular conditions and selected mental health disorders are examined. Bioterrorism as a health care issue will be addressed. Clinical laboratory experience provides the student an opportunity to administer care to a diverse population of clients in a variety of acute care and community health care settings. The student will utilize critical thinking, caring, professionalism and communication skills in the care of the client. Emphasis is placed on provision of safe and competent care and development of the professional role as a member of a

multidisciplinary health care team. Over the semester, the student is increasingly challenged in the clinical area with more complex client assignments. Prerequisites: NUR* 102, NUR* 103, PSY* 201, and SOC* 101. Corequisites: NUR* 202 and ENG 102.

NUR* 202 PHARMACOLOGY FOR INDIVIDUALS AND FAMILIES WITH INTERMEDIATE HEALTH-CARE NEEDS

1 semester hour

Hours: 15 hours

The student will focus on pharmacologic principles related to the care of individuals and families across the lifespan with intermediate health care needs. Emphasis will be placed on medications used for clients who have endocrine, gastrointestinal, respiratory, cardiovascular, autoimmune, and psychiatric conditions and clients who are survivors of bioterrorism. Prerequisite: NUR* 103. Corequisite: NUR* 201 and ENG* 102

NUR 203 NURSING CARE OF INDIVIDUALS AND FAMILIES II

8 semester hours

Classroom: 45 hours

Clinical: 225 hours

The student will focus on the holistic care of individuals, families, and groups with complex health care needs. The student will incorporate critical thinking, caring behaviors, professionalism, and communication skills when providing nursing care in a variety of acute, long-term and/or community settings. The student will have an opportunity to manage a multi-client assignment with an emphasis on safe and competent practice. An observational experience with a visiting nurse agency, a dialysis unit and/or a cancer center will be provided. Prerequisites: NUR* 201 and NUR* 202. Corequisites: NUR* 204 and NUR* 205.

NUR* 204 PHARMACOLOGY FOR INDIVIDUALS, FAMILIES AND GROUPS WITH COMPLEX HEALTH CARE NEEDS

1 semester hour

Classroom: 15 hours

The student will focus on safe use, pharmacologic principles, indications and nursing implications related to drug therapy in the care of individuals, families, and groups with complex health care needs. Emphasis will be placed on medications used for clients who have acute and chronic renal failure, oncology and neurological conditions, and multi-system dysfunction and clients who choose an alternative therapy. Prerequisite: NUR* 202. Corequisite: NUR* 203 and NUR* 205.

NUR* 205 NURSING MANAGEMENT AND TRENDS

2 semester hours

Classroom: 30 hours

The student will explore the basic principles of management, leadership and collaborative relationships as they

relate to providing safe and competent care. The focus is on the utilization of critical thinking skills to make decisions, priority setting, delegation, legal parameters of nursing practice and ethical issues. The student will expand the concept of caring to the profession of nursing through collegial and interdisciplinary communication. The course facilitates the transition of the student into the profession and his/her role in contemporary nursing practice. Prerequisite: NUR* 101, NUR* 102, NUR* 103, NUR* 201, and NUR* 202. Corequisite: NUR* 203, and NUR* 204.

PHILOSOPHY

PHL* 101 INTRODUCTION TO PHILOSOPHY

3 semester hours

An examination of basic philosophical problems: the nature of God, religion, morality, justice, knowledge, freedom, mind, and reality. Prerequisites: Eligibility for ENG* 101.

PHL* 111 ETHICS

3 semester hours

Critically examines different ethical theories and discusses significant contemporary issues such as abortion, nuclear war, suicide, capital punishment, euthanasia, sexual ethics, and aid for the needy. Prerequisites: Eligibility for ENG* 101.

PHL* 112 MEDICAL ETHICS

3 semester hours

In this course the student will investigate ethics, bioethics and current laws governing professional healthcare providers' and health care workers' actions and explore the history, philosophy and ethics impacting healthcare decisions. This course is designed to introduce students to the ethical principles and legalities influencing healthcare. Using case studies to explore the complex issues involved in medical treatment and research, students will discuss the history and philosophies which contributed to the development of ethical codes of practice in the medical professions. The ethical, legal and philosophical issues impacting medicine such as truth-telling, experimentation, paternalism, abortion, euthanasia, allocation of sparse resources and the obligations of professional conduct that impact personal beliefs will be examined. Pre-requisite: Eligibility for ENG* 101.

PHL* 116 BUSINESS & PROFESSIONAL ETHICS

3 semester hours

A case-based application of ethical theories to issues in the world of business. Examines both personal and corporate responsibilities in the context of justice and the good life. Class discussion and writing assignments emphasize rational philosophical analysis. Prerequisite: ENG* 101.

PHL* 151 WORLD RELIGIONS

3 semester hours

Considers the religious systems of ancient Egypt and Greece as well as Zoroastrianism, Judaism, Christianity, Islam, and the great Eastern religious systems. Addresses the idea that religions differ not because they give different answers to basic questions, but because they do not agree on which questions are basic. Prerequisites: Eligibility for ENG* 101.

PHL 156 ISLAM IN THE CONTEMPORARY WORLD

3 semester hours

This course will examine the Islamic faith and the contemporary milieu of Islamic belief and practice. A general historical survey of the Islamic tradition will be undertaken to be able to clearly focus on Islam in our modern context and clarify the ways the Muslim world reckons with global culture, politics and social progress in the 21st century. Prerequisite: Eligibility for ENG* 101.

PHL* 178 MODERN PHILOSOPHY

3 semester hours

Looks at the progress of modern philosophical thinking, its modifications and various rejections of long-standing premises. Acknowledges feminism as well as other views that represent modern thought and how it is manifested in aspects of today's living. Prerequisite/Corequisite: Eligibility for ENG* 101 and PHL* 101 or PHL* 111.

PHYSICAL THERAPIST ASSISTANT

PTA* 120 INTRODUCTION TO PHYSICAL THERAPY

3 semester hours

Learning opportunities in this course assist the student to recognize the roles of physical therapy within various practice settings. Students differentiate functions of physical therapists and physical therapist assistants as members of the healthcare team through study of documentation principles, ethics, laws and organizations important to the provision of services. Learning also includes development of knowledge and abilities within the domains of conduct, communication and sensitivity to individual and cultural differences. Prerequisite: admission to the PTA Program.

PTA* 125 PHYSICAL THERAPY FOR FUNCTION

4 semester hours

(lecture: 45 contact hrs, lab: 45 contact hrs)

This course provides the student with introductory concepts and techniques for effective patient teaching and physical therapy intervention for function and mobility. Emphasis is placed on competence in problem-solving and the physical therapist assistant's role in modification of physical therapy interventions. Prerequisite: admission to the PTA Program.

PTA* 220 INTRODUCTION TO THE PHYSICAL THERAPY CLINIC

1 semester hour (clinic: 30 contact hrs during summer term)

This course provides an orientation to the physical therapy clinic and the provision of physical therapy interventions. Students develop communication, intervention, and problem-solving techniques within the physical therapy clinic. Prerequisites: PTA* 120 and PTA* 125 with a grade of "C" or better.

PTA* 230 PHYSICAL AGENTS IN PHYSICAL THERAPY

4 semester hours (lecture: 45 contact hrs, lab: 45 contact hrs)

This course develops the student's competence with problem solving and application of physical therapy interventions using physical agents, including therapeutic applications of heat, cold, water, electricity, light and mechanical forces or devices. Prerequisites: PTA* 120 and PTA* 125 with a grade of "C" or better, PTA* 220 with a grade of "P".

PTA* 235 KINESIOLOGY FOR REHABILITATION

4 semester hours (lecture: 45 contact hrs, lab/clinic: 45 contact hrs)

This course fosters learning of the anatomical and biomechanical principles of human movement through the study of the musculoskeletal and nervous systems. Competencies attained include accurate data collection by goniometry, manual muscle testing, posture and gait analysis including the effects of biomechanical forces on the human body. Prerequisites: PTA* 120 and PTA* 125 with a grade of "C" or better, PTA* 220 with a grade of "P".

PTA* 250 THERAPEUTIC EXERCISE

5 semester hours (lecture: 45 contact hrs, lab/clinic: 90 contact hrs)

Learning includes the theory and techniques to safely and effectively implement therapeutic exercise interventions based on a plan of care established by a physical therapist. Students also develop competence to measure a patient's response to interventions and respond accordingly and to provide effective instruction to patients and caregivers. Prerequisites: PTA* 230 and PTA* 235 with a grade of "C" or better.

PTA* 253 PATHOPHYSIOLOGY FOR REHABILITATION

3 semester hours (lecture: 45 contact hrs)

This course develops comprehension about abnormalities and the physical, physiological and psychological changes that occur throughout the human lifespan. The student learns the effects of pathology on the rehabilitation of patients with orthopedic, neurological, and general medical conditions. Prerequisites: PTA* 230 and PTA* 235 with a grade of "C" or better.

PTA* 258 PTA IN THE HEALTHCARE ARENA

2 semester hours (lecture: 15 contact hrs, clinic: 40 contact hrs) This course develops the student's ability to apply physical therapy interventions and data collection techniques within the clinic environment and advances

the student's abilities with communication, conduct and problem-solving within the structure of the healthcare system. Prerequisites: PTA* 230 and PTA* 235 with a grade of "C" or better.

PTA* 260 PHYSICAL THERAPY SEMINAR

2 semester hours (lecture: 30 contact hrs)

In this course students demonstrate the ability to apply principles of problem solving to selected professional issues, industry trends, and special populations that may be encountered as a physical therapist assistant. Learning opportunities assist in the transition from student to clinician and identification of interest areas for lifelong learning. Prerequisites: PTA* 250, PTA* 253 and PTA* 258 with a grade of "C" or better.

PTA* 262 PTA INTERNSHIP II

5 semester hours (clinic: 280 contact hrs)

Within this clinic-based course students learn to integrate and apply physical therapy concepts and to effectively perform physical therapy interventions as a physical therapist assistant. Students develop their abilities for daily organization and management of a patient caseload and effectively contribute to the healthcare team. Prerequisites: PTA* 250, PTA* 253 and PTA* 258 with a grade of "C" or better.

PTA* 265 PTA INTERNSHIP III

5 semester hours (clinic: 280 contact hrs)

Within this clinic-based course students learn to problem-solve and competently function in the clinic environment as a physical therapist assistant. Students develop competence with time management, clinical prioritization and the entry-level abilities of the physical therapist assistant prior to course completion. Prerequisites: PTA* 250, PTA* 253 and PTA* 258 with a grade of "C" or better.

PHYSICS & PHYSICAL SCIENCE

PHY* 110 INTRODUCTORY PHYSICS

4 semester hours (3 class hours/2 laboratory hours)

An introductory physics course for the non-science major or individuals who may lack sufficient preparation for science and engineering courses. Principles and applied problems in kinematics, dynamics statics, energy, waves, fluids, thermodynamics, electricity, magnetism, and optics. Not open to students who have completed PHY* 221, 222. Prerequisites: MAT* 137 with a grade of "C" or better, or satisfactory scores on the math placement test, SAT, or ACT.

PHY* 121 GENERAL PHYSICS I

4 semester hours (3 class hours/3 laboratory hours)

A college algebra-based general physics course for the science/technology or engineering technology major or the engineering major that may lack sufficient conceptual understanding physics. Subject areas include applied mathematical processes and problems in kinematics, dynamics, statics, energy, heat and thermodynamics, and phases of matter. The use of cognitive and mathematical skills employed by scientists and engineers will also be a central focus of this course. The use of computers, analysis software, computer interfaces and sensors will be an integral part of this course. Prerequisite/Co-Requisite: MAT* 186, or completion of PHY* 110 with a grade of "C" or better.

PHY* 122 GENERAL PHYSICS II

4 semester hours (3 class hours/3 laboratory hours)

This is the second course in the college Physics sequence. Subject areas include fundamental concepts and mathematical exposition, applied problems in electricity, magnetism waves, optics, sound, light and as time permits, introduction to modern physics in the area of nuclear and atomic physics, special and general relativity. The use of computers, analysis software, computer interfaces and sensors will be an integral part of this course. Prerequisite: PHY* 121 with a grade of "C" or better.

PHY* 221 CALCULUS-BASED PHYSICS I

4 semester hours (3 class hours/3 laboratory hours)

A traditional Calculus-based college physics course for the science major or engineering major. Subject areas include applied mathematical processes and problems in kinematics, dynamics, statics, energy, heat and thermodynamics, and phases of matter. The use of cognitive and mathematical skills employed by scientists and engineers will also be a central focus of this course. The use of computers, analysis software, computer interfaces and sensors will be an integral part of this course. Prerequisite: MAT* 254 with a grade of "C" or better.

PHY* 222 CALCULUS-BASED PHYSICS II

4 semester hours (3 class hours/3 laboratory hours)

This is the second course in the Engineering Physics sequence. Subject areas include applied problems in electricity, magnetism, waves, optics, sound, light and as time permits, introduction to modern physics in the area of nuclear and atomic physics, special and general relativity. The use of computers, analysis software, computer interfaces and sensors will be an integral part of this course. Prerequisite: PHY* 221 with a grade of "C" or better.

POLITICAL SCIENCE

POL* 111 AMERICAN GOVERNMENT

3 semester hours

Surveys the structure, functions, services, and problems inherent in federal governments, as well as factors influencing political action. Students apply the principles of

government to modern American life. Prerequisites: Eligibility for ENG* 101.

POL* 122 THE POLITICS OF SOCIAL WELFARE

3 semester hours

Review the basic concepts of social welfare and its social, economic, and political roots. Studies the influence of beliefs about the appropriate role of the government in the economy and in people's lives on the provision of welfare decision-making and services. Review of basic practices and procedures of federal and state-level social welfare programs. Prerequisites: Eligibility for ENG* 101.

POL* 216 COMPARATIVE IDEOLOGIES

3 semester hours

A comparative study of modern political ideology: survey of Western and Eastern (Islam and non-Islam) political thought and theory, with emphasis on the development of the nation-state. Prerequisite: HIS* 102 with a grade of "C-" or better and Eligibility for ENG* 101.

POL* 295 POLITICAL SCIENCE INTERNSHIP

6-12 semester hours

A supervised work-study program to provide the student with experience in the Connecticut State Legislature. By application only. Consult Division Director for Liberal Arts, Social, and Behavioral Sciences.

POL* 299 INDEPENDENT STUDY IN POLITICAL SCIENCE

1, 2 or 3 semester hours

Provides students with opportunities to apply their understanding of basic social methodology in advanced and independent study/research projects. The specific objectives, procedures, and credit hours are established by the student in written form and approved in writing by the faculty member with whom the student will work before the execution of the intended project. A student may repeat the course but the total credits may not exceed six. Prerequisites: previous course work in political science and consent of instructor.

PSYCHOLOGY

PSY* 104 PSYCHOLOGY OF ADJUSTMENT

3 semester hours

Designed to expand the student's awareness of self and others, and to allow exploration of choices which are available in significant areas of life such as love, sexuality, identity, alienation, and goals. Prerequisite: ENG* 085 or ENG* 095 or either can be taken concurrently or eligibility for ENG* 101.

PSY* 111 GENERAL PSYCHOLOGY I

3 semester hours

A study of human behavior and mental processes through the investigation of such topics as biological roots, human

development, memory, psychological research, learning, and social influences. This course is a prerequisite for most psychology courses. Prerequisites: ENG* 101 with a grade of "C" or better or with concurrency.

PSY* 112 GENERAL PSYCHOLOGY II

3 semester hours

A study of human behavior and mental processes through the investigation of such topics as sensation, perception, states of consciousness, motivation, and emotion. Personality, psychological disorders, and forms of therapy are discussed. Prerequisites: ENG* 101 with a grade of "C" or better.

PSY* 201 LIFE SPAN DEVELOPMENT

3 semester hours

This course examines physical, social-emotional and cognitive development from conception through old age. Particular emphasis will be placed on research and methodology of the developmental perspective. Prerequisite: PSY* 111 with a grade of "C" or better.

PSY* 204 CHILD AND ADOLESCENT DEVELOPMENT

3 semester hours

This course examines cognitive, physical and socio-emotional growth from conception through adolescence. Emphasis is placed on research and methodology within the field. Prerequisite: PSY* 111 with a grade of "C" or better.

PSY* 210 DEATH & DYING

3 semester hours

An opportunity to become more comfortable with the concepts of death. Includes discussion of personal experiences, a review of books and articles, class presentations, films, tapes, and possible guest speakers or field trips. Prerequisite: PSY* 111 with a grade of "C" or better.

PSY* 245 ABNORMAL PSYCHOLOGY

3 semester hours

An exploration of the causes, effects and treatment of abnormal behavior. Topics covered include the difficulty of defining normal and abnormal behavior, critical understanding of diagnostic and research tools used by mental health professionals, and discussion of the possible developmental roots of psychological disorders. Prerequisite: PSY* 111 with a grade of "C" or better.

PSY* 258 BEHAVIOR MODIFICATION

3 semester hours

This course is designed to teach students the theoretical and practical aspects of Applied Behavior Analysis. Principles of both Operant and Classical Conditioning paradigms will be covered. Strict emphasis will be placed on definition and measurement of behavior, identification and methods of reinforcer delivery and analysis of behavioral change. Students will be expected to design and imple-

ment a behavior change program as part of the course. Prerequisite: PSY* 111 with a grade of "B" or better.

PSY* 260 PSYCHOLOGY OF THE EXCEPTIONAL CHILD

3 semester hours

Special children, who they are, how they behave, and what can be done to help them. Emphasis on the child in the home and in social environments; school-related problems. Prerequisite: PSY* 111 with a grade of "C" or better.

PSY* 298 SPECIAL TOPICS IN PSYCHOLOGY

1 - 3 semester hours

Designed to offer the student an opportunity to understand the investigation of a specific topic in psychology. One to three semester hours are prearranged in writing with the instructor. A student may repeat the course but the total credits may not exceed six. Prerequisites: consent of instructor and PSY* 111 with a grade of "C" or better.

SCIENCE

SCI* 099 FUNDAMENTAL CONCEPTS IN SCIENCE

3 semester hours

An introduction to basic principles of chemistry and biology. Topics covered include scientific method, structure of matter, basic chemical reactions, cell structure and function and basic lab skills such as measurement with metric units and microscope use. This course is designed for students who wish to strengthen their basic science skills. Prerequisites: Eligibility for ENG* 085.

SCI* 106 SCIENCE AND SOCIETY

3 semester hours

This course is designed to give students a basic understanding of the scientific method, scientific vocabulary and basic chemical and biological processes so that they can adequately evaluate the scientific information they encounter in their daily lives. Topics such as water pollution, climate change, nutrition, disease, and food systems will be explored. The use of computers and BlackBoard are integral aspects of this course. Prerequisites: Eligibility for ENG* 101.

SCI* 160 HAZARDOUS MATERIALS HANDLING AND SAFETY

3 semester hours

This course is a study of accident prevention, safety, industrial hygiene and proper procedures for handling hazardous materials. Properties of many industrial reagents and solvents are examined so they can be handled and stored properly. The following specific topics will be covered: Material Safety Data Sheets (MSDS), labeling, personnel training and records, emergency response program, toxicity routes of entry, storage, ventilation, personal protective equipment, barriers, spills containment, requirements of OSHA, SPCC, PCRA, and TSCA will be

reviewed to provide participants with a working knowledge of the regulations. Students completing this course will be eligible for the "Hazardous Waste Operations and Emergency Response" (HAZWOPER), OSHA certification examination.

SOCIOLOGY

SOC* 101 PRINCIPLES OF SOCIOLOGY

3 semester hours

Introduces students to patterns of human behavior and social interaction. Areas of focus include, the nature of social adjustment, personality and the socialization process, formal and informal groups, and institutions. Prerequisites: ENG* 101 with a grade of "C-" or with concurrency.

SOC* 125 VOLUNTEER ORGANIZATION LEADERSHIP

3 semester hours

Through the experiential model, students develop organizational and leadership skills, examine various leadership styles and outcomes. Work with volunteer community and government organizations allows student to apply theories of Group dynamics. Projects are conducted through campus organizations. Prerequisites: Eligibility for ENG* 101.

SOC* 201 CONTEMPORARY SOCIAL ISSUES

3 semester hours

Study selected problems in American society, including causes, effects on the individual, and approaches to resolution. Prerequisite: SOC* 101 with a grade of "C" or better or consent of instructor and ENG* 101 with a grade of "C" or better.

SOC* 240 CRIMINOLOGY

3 semester hours

The course of Criminology deals with the causes of crime and how it relates to our society, as well as the response of society to criminal behavior. The relationship of the criminal justice system and corrections is also explored. Development of the criminal mind and the inmates' social world within prison are of particular importance. Defining the concept of crime and the nature of criminal law are important aspects of this course of study. The effects of alcohol and substance abuse are prominent factors in modern criminal behavior, since a majority of crimes are related to this type of abuse. How society deals with these social problems will shape the future of criminal acts. Prerequisites: Eligibility for ENG* 101.

SOC* 241 JUVENILE DELINQUENCY

3 semester hours

This course will examine the social aspects of juvenile delinquency and the pressures which cause this behavior to emerge. The organization, functions and jurisdiction of the juvenile court system, as well as processing, detention, case disposition and juvenile delinquency statutes, will be discussed. The juvenile delinquency process in many states is being reexamined as today's youth have learned to abuse an antiquated system. Prerequisites: Eligibility for ENG* 101.

SOC* 298 SPECIAL TOPICS

1 - 3 semester hours

Designed to offer the student an opportunity to undertake the investigation of a specific topic in sociology. One to three semester hours are prearranged in writing with the instructor. A student may repeat the course but the total credits may not exceed six. Prerequisites: SOC* 101 with a grade of "C-" or better and consent of instructor.

SPANISH

SPA* 101 & SPA* 102 ELEMENTARY SPANISH I & II

3 semester hours each

Designed to give beginning students early and successful experiences with reading, speaking, and writing Spanish. Prerequisite: for SPA* 102: SPA* 101 with a "C-" or better.

SPA* 120 BASIC SPANISH FOR HEALTH PROFESSIONALS

1 semester hour

This course will provide the student with an opportunity to enhance healthcare communication skills for persons working with a Spanish-speaking clientele. Basic words and phrases needed to greet, refer to body parts, interview, and give instructions will be presented.

SPA* 201 & SPA* 202 INTERMEDIATE SPANISH I & II

3 semester hours each

Continued practice with reading, speaking, and writing Spanish. Prerequisite for SPA* 201: SPA* 102 with a grade of "C-" or better. Prerequisite for SPA* 202: SPA* 201 with a grade of "C-" or better.

THEATER

THR* 125 INTRODUCTION TO TECHNICAL THEATER WITH LAB

4 semester hours

Introduces basic elements of design related to technical stagecraft. This will include lighting, set design, and construction. Working on an actual theater production is required.

THERAPEUTIC RECREATION

RLS* 121 INTRODUCTION TO THERAPEUTIC RECREATIONAL SERVICES

3 semester hours

Therapeutic recreational services in hospitals, residential centers, correctional, and special institutions. Relationship of therapeutic recreation with other rehabilitative services.

RLS* 122 PROCESS & TECHNIQUE IN THERAPEUTIC RECREATION

3 semester hours

Acquaints students with physical activities adapted for various special populations. Adaptive, corrective, and development techniques are explored in lectures, demonstrations, and activities.

RLS* 215 RECREATIONAL LEADERSHIP & SUPERVISION

3 semester hours

Application of theoretical and practical leadership methods and skills in park and recreation services. Prerequisite: RLS* 121 with a grade of "C" or better.

RLS* 219 FIELD WORK IN REC LEADERSHIP

3 semester hours

Required field internship for second-year students enrolled in the Therapeutic Recreation certificate or associate degree program. Prerequisites: RLS* 121 and RLS* 122 both with a grade of "C" or better. Students must meet with the program advisor prior to enrolling in this course.

RLS* 221 THERAPEUTIC RECREATION PROGRAMMING

3 semester hours

A study of the equipment selection, leadership techniques and program modifications required for appropriate special programs designed to meet the needs and interests of members of various special populations. Prerequisites: RLS* 121 and RLS* 122 both with a grade of "C" or better.

VETERINARY TECHNOLOGY

VET* 100 INTRODUCTION TO ANIMAL CARE

2 semester hours

This course is designed to give students in the Veterinary Technology Program "hands-on" experience with small, large and laboratory animals. Basic animal husbandry topics discussed include breed differentiation, clinical nutrition, behavior, and species restraint techniques. Prerequisites: Admission to Vet Tech Program; BIO* 121 (or BIO* 115 if taken prior to Fall 2012), MAT* 137, CHE* 111, and CSA* 105 all with a grade of "C" or better and eligibility for ENG* 101. Fall

VET* 101 INTRODUCTION TO VETERINARY TECHNOLOGY

3 semester hours

This course is an introduction to veterinary science. The profession and employment opportunities for veterinary technicians are presented. The principles of animal health and the prevention of disease are stressed. Common illnesses, vaccination protocols, basic nutrition and animal reproduction are discussed. Prerequisites: Admission to Vet Tech Program; BIO* 121 (or BIO 115 prior to Fall 2012), MAT* 137, CHE* 111, and CSA* 105 all with a grade of "C" or better and eligibility for ENG* 101. Fall

VET* 102 VETERINARY OFFICE MANAGEMENT & COMMUNICATION

3 semester hours

This course is intended to introduce the student to office procedures and business practices related to private veterinary practices. Topics include reception techniques, telephone etiquette, management of medical records, billing procedures, scheduling of appointments, inventory control, computer use, and staff management. Prerequisites: Admission to Vet Tech Program; BIO* 121 (or BIO 115 if taken prior to Fall 2012), MAT* 137, CHE* 111, and CSA* 105 all with a grade of "C" or better and eligibility for ENG* 101. Spring

VET* 151 SMALL ANIMAL VETERINARY TECHNOLOGY

4 semester hours (3 class hours/2 laboratory hours)

This course will introduce the student to small animal nursing procedures including laboratory animals. Included topics will be restraint, physical examinations, medical and surgical nursing techniques and emergency care. The importance of client education and the role of the veterinary technician in the clinical setting will be stressed. Prerequisites: VET* 100 and 101. Field trips required. Rabies vaccines must be completed prior to starting class. Spring

VET* 152 LARGE ANIMAL VETERINARY TECHNOLOGY

4 semester hours (3 class hours/3 laboratory hours)

This course will be an overview of the technical aspects of large animal veterinary care. Emphasis will be on large animal handling, restraint and medication. In addition, common medical conditions, routine large animal care and preventive health will be discussed. Prerequisites: VET* 100 and 101. Field trips required. Spring

VET* 201 VETERINARY ANATOMY & PHYSIOLOGY I

4 semester hours (3 class hours/3 laboratory hours)

This course is the first of a two part series designed to provide students with a broad foundation of the structure and function of the major animal species for students intending to pursue a career as a Veterinary Technician or continue on with their education in veterinary science or a related field.

Beginning with basic chemistry, the body's three major levels of organization (cells, tissues, and organs) provide the foundation for a systematic investigation of the structure and function of the animal body, for the most common species seen in veterinary practice, including companion animals, livestock, avian, laboratory animals and exotics. The laboratory component will allow students to gain experience with the tools and techniques used to study the body on a macroscopic and microscopic level. Students will measure and assess physiological parameters used to evaluate the major organ systems and investigate the connections between the study of anatomy and physiology with clinical veterinary medical and surgical practice. Prerequisite: Admission to Vet Tech Program; BIO* 121 (or BIO* 115 if taken prior to Fall 2012), CHE* 111 and CSA* 105.

VET* 202 VETERINARY ANATOMY & PHYSIOLOGY II

4 semester hours (3 class hours/3 laboratory hours)

This course is the second part of a two part series designed to provide students with a broad foundation of the structure and function of the major animal species for students intending to pursue a career as a Veterinary Technician or continue on with their education in veterinary science or a related field.

A continuation of topics from Veterinary Anatomy and Physiology I including: organ systems of the body and their mutual interdependence, homeostasis and regulation (chemical, hormonal, neuro-endocrine), the biochemistry of how cells obtain energy from food, reproduction and the inheritance of physical characteristics. The connection between the study of anatomy and physiology with clinical veterinary medical surgical practice will be emphasized. Prerequisite: VET* 201

VET* 205 VETERINARY LABORATORY PROCEDURES

3 semester hours (2 class hours/3 laboratory hours)

A study of veterinary clinical laboratory procedures including specimen collection, hematology, cytology, blood chemistry, urinalysis, and necropsy technique. Immunology and serology will also be discussed. Lecture incorporates heavy use of PowerPoint images of blood smears, urine, and cytology to aid in identification of cells and structures in the laboratory. The primary source of blood and urine samples for laboratory will be surgery patients from VET*230 L, Anesthesia and Surgical Nursing Lab. In addition, field trips may be required to collect samples for lab. Prerequisites: MED* 125 and VET* 151.

VET* 212 PRINCIPLES OF IMAGING

1 semester hour (1 class hour/1 laboratory hour)

The principles of radiation and its uses in patient diagnostics are presented as well as the technical skills needed to perform radiological procedures. Alternative imaging techniques are also included. The dog and cat are primar-

ily used in the laboratory. Prerequisites: MED* 125, VET* 151, 201, 202, and 280. VET* 230 and 212 must be taken concurrently. Fall

VET* 220 ANIMAL PATHOLOGY

3 semester hours

A study of the more common diseases affecting domestic and farm animals. The causation, progression, transmission, treatment, and prevention are presented. The impact on public health and the role of the veterinary profession are discussed. Prerequisites: MED* 125, VET* 151, 152, 201, and 202.

VET* 230 VETERINARY ANESTHESIA AND SURGICAL NURSING

4 semester hours (3 class hours/3 laboratory hours)

Surgical and anesthetic procedures, including a study of anesthetic drugs, patient preparation and post-op care will be discussed. Training manikins, anatomy models, and live dogs and cats will be used in lab. Prerequisites: MED* 125, 250, VET* 151, 201, 202, and 280. VET* 230 and 212 must be taken concurrently. Fall

VET* 240 PERIODONTOLOGY AND ORAL RADIOLOGY

2 semester hours (lecture/lab)

This course will introduce the student to the field of veterinary dentistry. Oral anatomy, terminology, instrumentation, periodontology, and oral radiography will be discussed. The clinical applications of modern veterinary dental care and the role of the veterinary dental hygienist will be emphasized. Dental models and live animals are used in the laboratory. Corequisites: VET* 212 and 230.

VET*250 PRINCIPLES OF PHARMACOLOGY – VET TECH

3 semester hours (lecture/lab)

This course provides an overview of the more commonly prescribed veterinary medications as they relate to specific body systems. Topics include practices governing the use, dispensing, administration, and storage of pharmaceuticals as well as prevention and treatment of parasites. Terminology relating to drugs and administration of drugs is emphasized. Spring (Formerly MED* 250)

VET* 280 VETERINARY EXTERNSHIP I

1 semester hour

This externship will offer a supervised experience under the direction of a licensed veterinarian, certified technician or animal research technician. The student will refine skills learned in the first year classes and laboratories. Prerequisites: Approval of Vet Tech advisor and successful completion of MED* 125, VET* 100, 101, and 151.

VET* 281 VETERINARY EXTERNSHIP II

2 semester hours

This externship will offer a supervised experience under the direction of a licensed veterinarian, certified technician or animal research technician. The student will refine skills learned in all previous veterinary technology courses. Prerequisites: Approval of Vet Tech advisor and successful completion of VET* 205 and 230.



NORTHWESTERN'S PEOPLE

MEMBERS, BOARD OF REGENTS FOR HIGHER EDUCATION

The 17 Connecticut State Colleges and Universities (ConnSCU) governed by the Board of Regents for Higher Education, offer students an affordable, accessible option to further their education or career training. With 12 community colleges, 4 state universities and an online college, no matter where you live or work, there's a ConnSCU campus close to you.

MEMBER	RESIDENCE
Lewis J. Robinson, Jr., Chair	Hartford
Yvette Meléndez, Vice Chair	South Glastonbury
Richard J. Balducci	Deep River
Naomi K. Cohen	Bloomfield
Dr. Lawrence J. DeNardis	Hamden
Nicholas M. Donofrio	Ridgefield
Matt Fleury	Hartford
Michael Fraser*	Brookfield
Dr. Merle W. Harris	West Hartford
Gary Holloway	New Canaan
Craig S. Lappen	Manchester
Dr. René Lerer	Avon
Glenn Marshall**	Milford
Dr. Jewel Mullen**	Guilford
Michael E. Pollard	Stamford
Stefan Pryor**	New Haven
Catherine H. Smith**	North Branford
Alex Tettey, Jr.*	New Haven
Zac Zeitlin	Westport

*Student Regents

**Ex-Officio

LEADERSHIP TEAM

The Connecticut State Colleges and Universities (ConnSCU) leadership team works with the campus leaders, faculty, and staff to help increase the educational attainment of Connecticut's adult population. All 17 college and university presidents report directly to President Kennedy, who reports to the Board of Regents for Higher Education. ConnSCU leadership team members provide additional support and guidance for both the Board and campuses.

President - Robert A. Kennedy, Ph.D.
Executive Vice President - Michael P. Meotti
Chief of Staff and Director of Public Affairs & Marketing - Colleen Flanagan

Interim Vice President for State Universities - Dr. Louise Feroe
Interim Vice President for Community Colleges - Dr. David Levinson
Vice President for Facilities and Infrastructure Planning - Elaine Clark
Vice President for Human Resources - Steven Weinberger
Chief Finance Officer - William Bowes
Interim Chief Information Officer - Dr. Wendy Chang
Director of Innovation and Outreach - Gail Coppage
Director of Government Relations - Jill Ferraiolo
Director of Policy & Research - Dr. Braden Hosch

NORTHWESTERN COMMUNITY COLLEGE FOUNDATION AND REGIONAL ADVISORY COUNCIL

William Baxter, New Hartford
Ernest L. Bengston, Jr., Winchester Center
Annesa H. Borla, Torrington
Dr. Harry C. Briggs, Winsted
Gladys Y. Cerruto, Torrington
Wayne W. Dove, Winsted
Atty. Frank H. Finch, Winsted
John D. FitzGerald, Torrington
Kenneth Foisie, Canton
Benjamin A. Isaacson, Avon
Atty. Herbert G. Isaacson, West Hartford
Dr. N. Gary Jamieson, Winsted
John N. Lavieri, Winsted
Atty. Richard R. Lavieri, Winsted
Stacie Nicholas, Riverton
Dr. Susan O'Brien, West Hartford
Dr. Judith A. Palmer, Winsted
Elizabeth A. Paluba, New Hartford
James Patterson, West Hartford
Christopher Pitt, Avon
F. Philip Prelli, Barkhamsted
Steve Reilly, Prospect
Norman E. Rogers, Jr. New Hartford
James A. Schmidt, New Hartford
Kathleen Sloan, Harwinton
Melanie Suter, Torrington
Louise P. VanAlstyne, Winsted
Roberta Willis, Lakeville
Robert C. Worrest, New Hartford

PRESIDENT'S OFFICE

Barbara Douglass, President

B.A., University of Massachusetts at Boston;
M.A., United States International University;
Ph.D., University of Texas at Austin

Linda Dew, Executive Assistant to the President

A.S., Northwestern Connecticut Community College

Caitlin Boger-Hawkins, Director of Institutional Research

B.A., Wesleyan University;
M.A., University of Michigan

MARKETING & PUBLIC RELATIONS

Grantley S. Adams, Director of Marketing & Public Relations

B.A., Binghamton University;
M.B.A., Pace University;
M.S., The City College, City University of New York

Duc Tinh, Graphics Specialist/Web Manager

B.F.A., University of Connecticut

HUMAN RESOURCES OFFICE

Fran Almeida Pistilli, Director of Human Resources

B.S., Post University;
M.S., University of New Haven

Alice Joyce, Human Resources Associate

A.S., Northwestern Connecticut Community College

OFFICE OF THE DEAN OF ACADEMIC & STUDENT AFFAIRS

Patricia Bouffard, Dean of Academic & Student Affairs

B.S.N., University of Hartford;
M.S., University of Connecticut;
D.N.Sc., University of Pennsylvania

Cheryl Braman, Administrative Assistant

Susan Widmer, Administrative Assistant

A.S., Northwestern Connecticut Community College

Deborah Payne, Secretary 2, Faculty Office

Darlene Fogerty, Secretary 1, Faculty Office

A.S., Tunxis Community College

Rick Boger-Hawkins, Assistant to the Dean

B.A., University of Oregon;
J.D. University of Connecticut;
M.A., University of Michigan

Patricia T. Owen, Academic Division Director

A.B., M.A., Boston College;
Ed.D., Nova Southeastern University

Paul Creech, Acting Academic Division Director

A.S., St. Louis Community College at Forest Park;
B.A., Westfield State College;
M.P.H., University of Massachusetts

Karen Hunter, Academic Associate

A.S., Northwestern Connecticut Community College;
B.S., Saint Joseph College

Sheryl Keeley, Vet Tech Technician

B.G.S., University of Connecticut, CVT;
M.A., University of Phoenix

Beverly King, Director of Education Technology

B.S., Russell Sage College;
M.S., Eastern Connecticut State University

Tracy Maniccia, Lab Assistant, Veterinary Technology *

Shirley Metcalf, Photo Lab Assistant *

Jennifer McBriarty, Lab Assistant, Veterinary Technology*

Dawn Sykes, Science Lab Academic Assistant *

*Part-time

FACULTY

Job A. Ayantola, Associate Professor in Sign Language/ Interpreting

A.A., Delgado College;
B.A., California State University;
M.Ed., Western Maryland College

Robert J. Beck, Professor in Psychology

A.A., B.S., University of Bridgeport;
M.A., Ph.D., University of Arkansas

Susan L. Berg, Associate Professor in Graphic Design

B.A., B.S., Plymouth State College;
M.Ed., University of Hartford;
M.F.A., Maine College of Art

Michele Better, Associate Professor/Program Coordinator
Early Childhood Education
A.S., Northwestern Connecticut Community College;
B.A., University of Connecticut;
M.Ed., University of Hartford
Todd M. Bryda, Professor in History
B.A., University of Massachusetts, Dartmouth;
M.A., University of Massachusetts, Amherst

Amanda Buckley, Assistant Professor in Mathematics
B.S., Cornell University;
M.Ed., Rivier College

Karen A. Collin, Instructor in Mathematics
B.S.-ED., M.S., Central Connecticut State University

April M. Dolata, Assistant Professor in English
A.B., Mount Holyoke College;
Ed.M., Ph.D., Rutgers University

Michael Emanuel, Jr., Assistant Professor/Program
Coordinator in Criminal Justice
A.S., Northwestern Connecticut Community College;
B.G.S., University of Connecticut;
M.S., University of New Haven;
M.P.S., University of Connecticut

Susan Engwall, Associate Professor in Veterinary
Technology
B.S., University of Connecticut;
D.V.M., Tufts School of Veterinary Medicine

Michael P. Gow, Associate Professor in Computer Science
A.S., Northwestern Connecticut Community College;
B.S., Charter Oak College;
M.S., University of New Haven

Sharon Gusky, Professor in Biology
B.S., Fairfield University;
M.A.L.S., Dartmouth College

Timothy J. Haskell, Instructor of English
A.A., Tompkins Cortland Community College;
B.A., M.A., State University of New York, Cortland

Thomas C. Hodgkin, Professor in English
B.A., Hampshire College;
M.S., Central Connecticut State University

Tara J. Holmberg, Associate Professor in Biology
B.S., University of Wisconsin-Superior;
M.A., University of Texas-Austin;
M.Ed., Arizona State University

Alison Jassen, Professor in Chemistry/Biology
A.S., Northwestern Connecticut Community College;
B.A., Charter Oak State College;
M.S., Central Connecticut State University

Jane Lewis, Assistant Professor/Program Coordinator
Veterinary Technology
B.A., Williams College;
D.V.M., Cornell University, College of Veterinary Medicine

Janet A. Nesteruk, Professor in Art
B.A., Wesleyan University;
B.F.A., Hartford Art School, University of Hartford;
M.F.A., Cranbrook Academy of Art

Jane M. O'Grady, Assistant Professor/Program Coordina-
tor Medical Assisting
A.S., Northwestern Connecticut Community College;
A.D.N., Berkshire Community College;
B.S., Charter Oak State College
M.S., St. Joseph's College of Maine

David E. Rodgers, Professor in Business
B.A., University of Washington;
M.S., M.B.A., Marylhurst University;
Ph.D., Capella University

Valerie R. Royals, Professor in Business
A.S., Northwestern Connecticut Community College;
B.S., M.S., Central Connecticut State University

Jessica T. Treat, Professor in Developmental
English/English
B.A., Evergreen State College;
M.F.A., Brooklyn College, City University of New York

NURSING

Constance Hotchkiss, Academic Division Director of
Nursing & Allied Health
B.S.N., University of Connecticut;
M.S.N., University of Hartford

Mary Schindewolf, Secretary 1
A.S., Northwestern Connecticut Community College

NURSING FACULTY

Helen Brooks, Assistant Professor in Nursing
L.P.N., Warren F. Kaynor Technical School;
A.D.N., Midland Technical College;
B.S.N., M.S.N. Ed., University of Phoenix

Jayne Goodrich-Mednick, Assistant Professor in Nursing;
B.S.N., University of Michigan;
M.S.N., University of Hartford

Erica Mumm, Assistant Professor in Nursing
B.S.N., St. Joseph College; M.S.N., University of Hartford

Dorothy Pamela Rose, Assistant Professor in Nursing
A.D., Quinnipiac College;
B.S.N., Central Connecticut State University;

M.S.N., University of Hartford

Diana Wigham, Clinical Coordinator – Health Programs
Diploma in Nursing, Peter Bent Brigham Hospital School of Nursing;

A.A. Holyoke Community College;
B.A., Mount Holyoke College;
M.S.N., University of Hartford

JoAnne Centurelli*, Lab Assistant – Nursing
R.N. Stamford Hospital School of Nursing;
A.S., Northwestern Connecticut Community College

Pamela Hyman*, Clinical Faculty Nursing
B.A., Eastern Connecticut State University;
A.D., Capital Community College;
B.S.N., University of Arkansas at Pine Bluff;
M.S.N., University of Hartford

Linda Kowalczyk*, Clinical Faculty – Nursing
A.S. Vermont College;
B.S.N., M.S.N., University of Connecticut

OFFICE OF RURAL HEALTH

Heather Cappabianca, Director of Office of Rural Health &
Non-credit Allied Health Coordinator
A.A., Northwestern Connecticut Community College;
B.A., St. Mary's College of California;
M.H.A., Western Connecticut State University

Mary Winar, Rural Health Aide
B.S.N., Mount Saint Mary College

ACADEMIC SKILLS CENTER

Denise Linden, Director of Academic Support Center
B.S., Fordham University;
M.A.L.S., Wesleyan University

Susan Dichter, Academic Associate
B.S. State University of New York, Oswego;
M.S., University of New Haven

Leona LeJeune, Continuing Education Assistant
A.S., Northwestern Connecticut Community College;
B.G.S., University of Connecticut

Mary Lou Tanner, Tutor
B.A., St. Joseph College;
M.A., Hartford Seminary

Debra Weir, Academic Skills Center Assistant

A.S., Northwestern Connecticut Community College;
B.G.S., University of Connecticut;
M.S., Eastern Connecticut State University

Paul Bently, Project Crossroads *

Susan Bondra, Project Crossroads *

Emily Brown, Tutor *

Deborah Budd-Allyn, Project Crossroads *

Joshua Brunetti, Master Tutor *

Amy Connelly, Project Crossroads *

Tamara Connors-Brennan, Master Tutor*

Sierra Drevline, Master Tutor*

Courtney Janeski, Tutor *

Jacqueline Kulhowvick, Career Training Opportunities &
Project Crossroads *

Claude Nusom, Project Crossroads *

Michelle Roberson, Nursing Tutor *

Charles Sica, Master Tutor *

John Stepney, Master Tutor *

John Tesell, Master Tutor *

April Williams, FIPSE Coach *

*Part-time

LEARNING CENTER

James D. Patterson, Director of Library Services
B.A., Pensacola Christian College;
M.L.I.S., Kent State University

Pamela W. Bellows, Public Services Librarian
B.A., Duke University;
M.L.S., University of Michigan

Andrea K. Dombrowski, Library Associate/Public Services
B.S., Lyndon State College

Patricia Bourque, Library Assistant *

Elizabeth Cole, Library Assistant *

Ann Marie Hyres, Library Associate
A.S., Northwestern Connecticut Community College;
B.G.S., University of Connecticut

*Part-time

STUDENT SERVICES

Ruth Gonzalez, Director of Student Development
A.S., Northwestern Connecticut Community College;
B.G.S., University of Connecticut;
M.A., Saint Joseph College;
Ph.D., Capella University

Rebecca Ozerhoski, Secretary 1
B.F.A., Western CT State University

Jeff R. Crothers, Career and Placement Counselor
B.A., B.S., University of Connecticut;
M.S., University of Hartford

Roseann Dennerlein, Counselor for the Deaf and Hearing-Impaired
B.A., Trenton State College;
M.A., Gallaudet University;
M.Div. Southern Baptist Theological Seminary

OFFICE OF ADMISSIONS

Joanne Nardi, Director of Admissions
A.S., Tunxis Community College;
A.S., Northwestern Community College;
B.G.S., University of Connecticut;
M.M./HRM, University of Phoenix

Randi Camirand, Admissions Assistant
B.A., Roger Williams University;
M.A., Saint Joseph College

Darcie Martineau, Secretary 2
A.S., Mattatuck Community College

OFFICE OF REGISTRAR

Debra Zavatkay, Registrar
A.S., Northwestern Connecticut Community College;
B.A., Teikyo Post University;
M.S., Central Connecticut State University

Kristin Kennedy, Secretary 2
A.S., Northwestern Connecticut Community College

Joan DeLayo, Data Entry Operator 2,

STUDENT ACTIVITIES

Kathleen Chapman, Director of Student Activities
B.S., State University of New York at Oneonta;
M.S., Western Connecticut State University;
M.S.W., University of Connecticut

OFFICE OF THE DEAN OF ADMINISTRATION

Steven R. Frazier, Dean of Administration
A.A., Quinsigamond Community College;
B.S., Worcester State College;
M.B.A., Golden Gate University, C.P.A.;
Ph.D., University of Connecticut

Sharon Pronovost, Administrative Assistant
A.S., Northwestern Connecticut Community College;
B.G.S., University of Connecticut

BUSINESS OFFICE

Kimberly Dragan, Director of Finance & Administrative Services
B.B.A., Western Connecticut State University;
M.B.A., University of New Haven

Peggy Hayes, Payroll Officer 1
A.S., Mattatuck Community College

Alice Lapierre, Head Financial Clerk
A.S., Mattatuck Community College;
A.S., Northwestern Connecticut Community College

Robin Orlomoski, Fiscal Administrative Assistant
A.S., Mattatuck Community College

Cynthia Phillips, Financial Clerk
A.S., Northwestern Connecticut Community College;
A.S., Northwestern Connecticut Community College

FINANCIAL AID OFFICE

Lou Bristol, Director of Financial Aid Services
B.A., State University of New York College at Geneseo;
M.A., Bowling Green State University

Bonnie Kraft, Financial Aid Assistant

Davida Greacen*, Office Assistant

COMPUTER CENTER

Joseph Danajovits, Director of Information Technology
A.S., Hartford State Technical College;
B.S., MBA, City University of Seattle

Richard Coutant, Network Manager
B.S., Springfield College

Gregory Waschak, Coordinator of Academic Information Technology
A.S., Northwestern Connecticut Community College

Laurie Jassen, Coordinator of Administrative Information Technology
A.S., Northwestern Connecticut Community College

David Conrad, Information Technology Technician I
A.S., Northwestern Connecticut Community College

COLLEGIATE EDUCATION FOR DEAF & HARD OF HEARING

Gary Greco, Director of Collegiate Education for Deaf & Hard of Hearing Persons Program
A.S., Northwestern Connecticut Community College;
B.S., M.Ed., Springfield College

Paul R. Atkinson, Instructional Specialist
A.S., B.S., Rochester Institute of Technology;
M.A., California State University, Northridge

Sarah Bement, Interpreter-Tutor
A.S., Northwestern Connecticut Community College;
B.S., Springfield College;
M.A., Norwich University
Ph.D., Capella University

Laura Ferrall, Interpreter-tutor
B.A., University of Connecticut

Maureen M. Chalmers, Instructional Specialist
B.S., Trenton State College;
M.A., University of Connecticut

CEDHH PART-TIME INTERPRETERS

Ryan Baldwin
Kathleen Cardella
Jennybeth Delbane
Kimberlee Dziezynski
Carrie Giarnese
Mary Good
Audrey Havens, C-Print Captionist
Alyssa Kurth
Maureen Minitier
Roxanne Norway-White

Katherine Sosnicki
Sarah Zordan

SERVICE/MAINTENANCE

Mark Crossman, Building Superintendent I
John Bochicchio, Skilled Maintainer

Joseph Bonyai, Custodian

James Brochu, Skilled Maintainer

John Church, Custodian

Leif DiValentino, Custodian

Andrzej Hass, Custodian

Thomas Lukcso, Lead Custodian

Scott Mueller, Maintainer
A.S., Northwestern Connecticut Community College

Steven Rines, General Trades Worker

Robert Scaife, Custodian

Janis Williams, Secretary 1

EMERITI

Robert Y. Allen, M.B.A., Professor
Thomas E. Anderson, M.B.A., C.P.A., Dean of Administration
Raymond Atcheson, M.A., Executive Dean
R. Eileen Baccus, Ph.D., President
Greg R. Banks, M.A., Professor
Barbara C. Berger, M.S. Professor
Edward P. Bollenbach, M.A., Professor
William T. Brodnitzki, M.S., Professor
Hollace Bristol, M.Ed., Professor
Edward W. Bush, M.A., Professor
Jean D. Boulden, M.A., Professor
Michael Christiana, M.F.A., Professor
Dariel B. Connors, M.S., Instructional Specialist
Charles W. Dmytriw, M.S., Professor
Anne G. Dodge, M.S.L.S., Director of Library Services
Edward J. Dodge, M.S., Professor
E. Thomas Dore, III, M.S., M.A., Media Specialist
Eugene P. Falco, J.D., Professor
Rosemary H. Farnsworth, M.S., Dean of Students
Richard A. Finman, M.F.A., Professor
Kathleen B. Fox, M.A., Director of Computer Services
Joseph R. Ganem, M.Ed., M.S., Professor
W. Gregory Hager, M.A., M.S., Professor
Diane S. Hagymasi, B.A., Library Associate

Elaine Haworth, M.S., Registrar
 William W. Hunt, M.F.A., Associate Professor
 Paulette D. Jacques, M.S., Professor
 Katherine L. Kinane, Ph.D., Director of Student Development
 Margot G. Krimmel, M.A., Director of Human Resources
 Dale P. Marchione, M.A., Assistant Professor
 John A. McAllister, M.P.A., Dean of Instruction and Professor
 William C. McKie, M.Ed., Assistant Professor
 Edith Milton, M.A., Professor
 Edward R. Mullady, M.A., Professor
 Mary Muller, M.L.S., Interpreter-Tutor
 Roxanne Norway-White, M.A., Interpreter-Tutor
 Sue C. Pallotti, Ph.D., Professor
 Melinda Rising, Ph.D., Dean of Instructional Programs & Services
 H. Clark Schroeder, M.S., Academic Division Director
 Robert F. Spohn, M.B.A., Professor
 J. Robert Sullivan, M.Ed., C.A.G.S., Professor
 John H. Titley, J.D., Dean of Students

ADJUNCT FACULTY

Lydia Alpigini, Lecturer in Medical Assisting,
 B.S.N., Widener University;
 M.S.N., University of Phoenix

Joseph Avable, Lecturer in History
 B.A., Central Connecticut State University;
 M.A., Trinity College

Marcel Baril, Lecturer in Chemistry
 B.S., M.S., University of Hartford

Margaret Barra, Lecturer in Recreation
 B.S.N., Western Connecticut State University

Ann Barrett, Lecturer in English
 B.A., University of Connecticut;
 M.F.A., Goddard College

Carol Beaudoin, Instructor in Art
 B.S. St. Joseph College;
 M.A., Wesleyan University

Kevin Bechard, Instructor in Economics
 B.S., M.B.A., University of Hartford

Melissa Bettigole, Instructor in Medical Assisting
 A.S., Northwestern Connecticut Community College;
 B.S., Westfield State College;
 M.S., University of New Haven

Rick Boger-Hawkins, Instructor in Sociology, Geography,
 Political Science
 B.A., University of Oregon;
 J.D. University of Connecticut;

M.A., University of Michigan

Svetlana Borohovich, Lecturer in Medical Assisting
 B.A., Hunter College City University of New York;
 M.D., Cornell University Medical College

Bernadette Bray, Lecturer in Mathematics
 A.S. Northwestern Connecticut Community College;
 B.A., St. Francis Xavier University

Kathleen Cady, Lecturer in Art
 B.S., M.S., Central Connecticut State University

Kristine Camacho, Lecturer in Psychology
 B.S., Westfield State College;
 M.Ed., C.A.G.S., Worcester State College

Daniel Carsten, Lecturer in Graphic Design
 B.F.A., Art Institute of Boston

Karen Chekas, Lecturer in Psychology
 B.A., Kean University;
 M.S. University of Arizona

Lori Coppinger, Lecturer in Criminal Justice
 B.A., Central Connecticut State University;
 M.A., Holy Apostles College & Seminary

Janet K. Cosgrove, Lecturer in Computer Science
 B.A., Cedar Crest College;
 M.S., Temple University

Linda Day, Lecturer in Early Childhood Education
 B.A., University of Bridgeport;
 M.A., St. Joseph College

Barbara DiOrio, Lecturer in Art
 B.F.A., University of Connecticut;
 M.A., Wesleyan University

Barry A. D'Onofrio, Lecturer in Criminal Justice
 B.G.S., University of Connecticut;
 M.Ed., University of Hartford

Kristina Dougal, Lecturer in Biology
 B.A., University of Connecticut

Sierra Drevline, Lecturer in Science
 B.S., University of Connecticut

Maureen Eberly, Lecturer in English
 B.A., St. Joseph College;
 M.S., Central Connecticut State University

Jeffrey Engel, Lecturer in Music
 B.A., Ithaca College

Carolline Estes, Lecturer in Marketing

B.S., Teikyo Post University;
M.S., Rensselaer Polytechnic Institute

Gregory Farr, Lecturer in Philosophy
B.A. University of Montana;
M.T.S. Boston University
Richard Finman, Lecturer in Art
B. S., Southern Connecticut State University;
M.F.A., University of Massachusetts

Scott Flebotte, Lecturer in Criminal Justice
B.A., St. Leo University;
M.S., Boston University

Kathleen Fox, Lecturer in History
B.A., Marymount College;
M.A., Trinity College

Donald Goetz, Lecturer in Spanish
B.A., B.S., University of Connecticut;
M.S., Florida International University

Frank Grgach, Jr., Lecturer in Math
B.S., M.S., Western Connecticut State University

Anne Guernsey, Lecturer in Art
B.A., Smith College;
M.A., University of Massachusetts Amherst

Leola Gulino, Lecturer in English
B.A., Rivier College;
M.B.A., University of Hartford;
M.A., D.M.L., Middlebury College Language Schools

Kathleen Haas, Lecturer in Medical Assisting
B.S., Western Connecticut State University

W. Gregory Hager, Lecturer in Geography
B.A., West Liberty State College;
M.A., Ohio University;
M.S., Central Connecticut State University

Paulette D. Jacques, Lecturer in Reading
B.S., M.S., Central Connecticut State University

Carol Johnson, Lecturer in Philosophy
A.S., Northwestern Connecticut Community College;
B.A., M.A., Trinity University

Brian Kavanagh Lecturer in Mathematics
B.A., Sacred Heart University;
M.A., Trinity College;
C.A.S., Wesleyan University; Sixth Year, Central Connecticut State University

James Kelleher, Lecturer in English
B.A., New York University;

M.F.A., New England College

Kateri Kosek, Lecturer in English
B.A., Vassar College

Jennifer Lefebvre-McGevna, Lecturer in Psychology
B.S., College of Charleston; M.A., University of Hartford

Louis Mangione, Lecturer in Computer Applications
B.S., Central Connecticut State University;
M.S., Rensselaer Polytechnic Institute

Kelly Mann, Lecturer in Psychology
B. A., San Diego State University;
M.A., University of New Haven

Holly Martin, Lecturer in Medical Assisting
A.S., Northwestern Connecticut Community College;
B.G.S., University of Connecticut

Judith McElhone, Lecturer in Art
A.S., Northwestern Connecticut Community College;
B.F.A., University of Hartford

Judith Mead, Lecturer in English
B.G.S., University of Connecticut;
M.A., Saint Joseph College

Douglas Mooney, Jr., Lecturer in Chemistry
B.S., Central Connecticut State University

Edward Nash, Lecturer in Mathematics
B.S., M.S., Central Connecticut State University;
6th year Diploma, Southern Connecticut State University

Wendy North-Ollendorf, Lecturer in Psychology
B.A., Ramapo College;
M.Ed., Rutgers Graduate School of Education;
M.S., Western Connecticut State University

Susan O'Brien, Lecturer in Spanish & Mathematics
B.A., SUNY Cortland;
M.A.T., Ed.S., Ed.D., Indiana University

Robert Oakan, Lecturer in Music
B.A., Queens College;
M.A., Ph.D., Clark University

Dorothy Pam, Lecturer in English
B.A., Swarthmore College;
M.A., Cornell University;
M.A., Queens College;
Ph.D., New York University

Mary Pollack, Lecturer in English
B.A., East Carolina University;

M.A., Wesleyan University;
Post Master' Certificate, Holy Apostles College & Seminary

Catherine Ransom, Lecturer in Art
B.F.A., University of Hartford;
M.A., Trinity College
David Rentler, Lecturer in Psychology
B.A., University of Connecticut;
M.A., Psy.D., Argosy University-Twin Cities

Anna Maria Rinaldi, Lecturer in Deaf Studies & American
Sign Language
B.A., Gallaudet University;
M.A., California State University

Betsy Selfo, Lecturer in English
A.B., Sarah Lawrence College;
M.Ed., University of Hartford

Molly Sexton-Read, Lecturer in Early Childhood Education
B.A., Amherst College
M.S.Ed., Bank Street College of Education

Cynthia Shea, Lecturer in Recreation
A.S., Naugatuck Valley Community College;
B.S., Central Connecticut State University

Katherine Smith, Lecturer in Veterinary Technology
A.S., Northwestern Connecticut Community College;
B.S., The Pennsylvania State University;
M.S., Rensselaer

Daniel Sullivan, Lecturer in Science
B.S., University of Massachusetts;
M.Ed., University of Hartford

Elisa Tenenbaum, Lecturer in Art
B.F.A., Atlantic College of Art;
M.F.A., University of Hartford, Hartford Art School

Laura Thibault, Lecturer in Health & Physical Education
A.S., Northwestern Connecticut Community College;
B.A., Central Connecticut State University

Camilla Thompson, Lecturer in English
B.A., Tufts University;
M.Ed., Boston College

Patricia Weise, Lecturer in Art
B.F.A., University of Wisconsin;
M.F.A., University of Hartford, Hartford Art School

John Weretelnik, Lecturer in English
B.S., M.S., Western Connecticut State University

Jennifer S. White Lecturer in Business & Management
Administration

B.S., M.B.A., Southern Connecticut State University

Christopher Whittaker, Lecturer in Art
B.A., Princeton;
M.F.A., University of Wisconsin-Milwaukee

Susan Wyman, Lecturer in Philosophy
B.A., Smith College;
M.Div., Yale University Divinity School

Janice Young, Lecturer in Health & Physical Education

Michael Yurgeles, Lecturer in Art
B.S. University of New Hampshire;
M.F.A., Rhode Island School of Design

* Part time

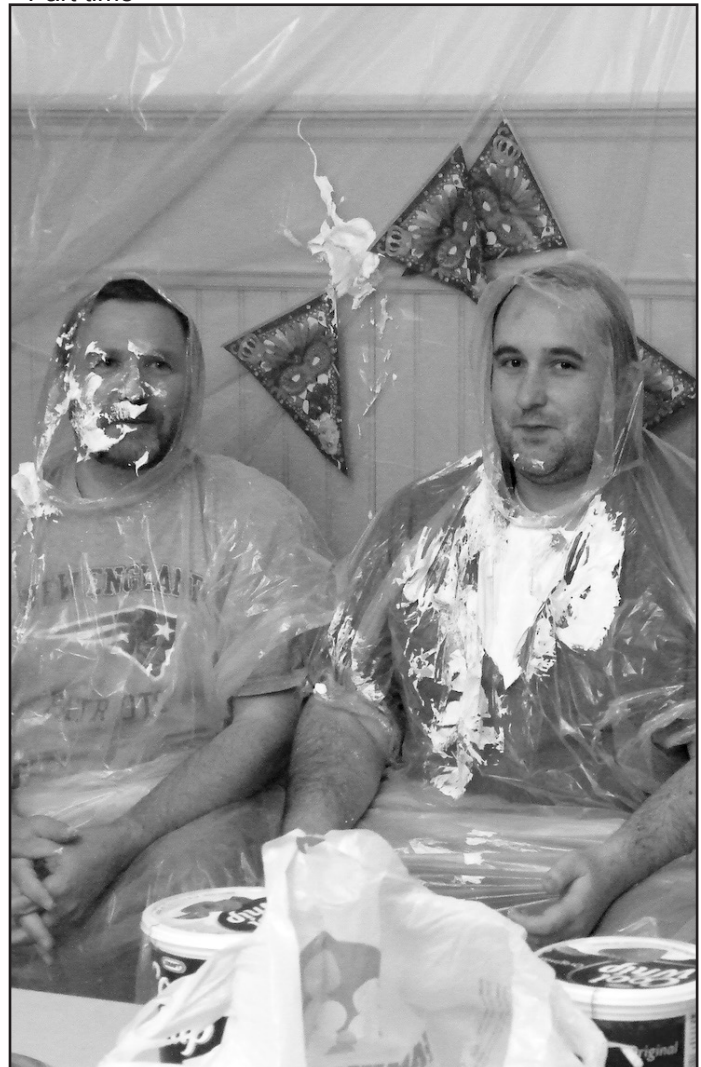

INDEX

Academic Calendar 2012-2013.....	3	Grade Reports.....	27
Academic Honesty and Plagiarism.....	27	Grading System.....	25
Academic Skills Center.....	43	Graduation Information.....	31
Academic Standards.....	30		
Accreditation Statement.....	5	Immunization Requirements.....	10
Adjunct Faculty.....	161	Independent Study.....	29
Admissions Requirements.....	6	International Students.....	7
Advanced Placement.....	28		
Advising Flowcharts:		Leadership Team.....	155
Math.....	60	Library/Learning Resource Center.....	35
Basic Skills English.....	61		
Sci*099/Biology.....	62	Mad River Anthology.....	38
Alumni.....	39	Mad River Literary Festival.....	39
Assessment Entering Students.....	8	Make-up Work.....	25
		Mandatory Placement Policy.....	9
Board of Regents of Higher Education.....	155	Media Services Department.....	38
Bookstore.....	39	Mission Statement.....	4
Catalog Graduated Under.....	32	New England Regional Student Program.....	6
Certificate Programs.....	91	Non-Credit Programs:.....	42
Certificate Requirements.....	31	Online Training.....	42
Class Attendance.....	25	Workforce Development.....	42
Class Cancellation Information.....	25	Allied Health Programs.....	42
Classification of Students.....	11	Microsoft Office Suite Training (MOST).....	43
Clubs.....	34	Project Crossroads.....	43
College Career Pathways.....	6	Youth Programs.....	43
College-Level Examination Program (CLEP).....	27	Northwestern Community College Foundation and Regional	
College of Technology.....	115	Advisory Council.....	155
Collegiate Education for Deaf &		Nursing.....	81
Hard of Hearing Persons Program.....	36		
Commencement.....	31	Parking.....	39
Community College/High School Partnership Program.....	6	Phi Theta Kappa.....	30
Connecticut General Assembly Legislative Internship Program.....	30	Placement Assessment.....	9
Course Descriptions.....	119	Policies.....	44
Course Requirements.....	25	Non-Discrimination Policy.....	44
Course Waiver & Substitution.....	28	Policy Against Sexual Harassment.....	44
Credit by Examination.....	28	Policy on Drugs and Alcohol.....	47
Credit for Learning Acquired in Employment.....	29	Policy on Racism and Acts of Intolerance.....	45
		Policy for Use of Computer Center Resources.....	46
Degree Programs.....	63	Policy on Student Rights.....	47
Dean's List.....	30	Policy on Student Conduct.....	49
Dean of Academics & Student Affairs.....	156	Policy on Violence Prevention & Response.....	54
Dean of Administration.....	159	Use of Computer Resources at Northwestern.....	46
Degree Requirements.....	31	Portfolio Content Assessment.....	29
Developmental Classes.....	38	President's Office.....	156
Disability/Accessibility Services.....	37	President's Message.....	1
Directions/Map.....	166	Probation and Suspension, Academic.....	30
		Procedure to Request Academic Adjustments.....	37
Electives.....	119	Programs of Study.....	56
Elizabeth H. Joyner Learning Center.....	35		
Emeriti.....	160	Readmission.....	10
Enrollment Verification.....	27	Refund Policies.....	13
Experiential Learning Program.....	28	Registration and Payment Information.....	12
		Registration Procedures.....	11
Faculty.....	156	Reinstatement of Students.....	31
Family Education Rights & Privacy Act (FERPA).....	32		
Financial Aid.....	14	Scholarships.....	21
Financial Information.....	12	Staff Listing.....	156
Fresh Start Option.....	10	Student Responsibilities.....	38
		Student Services:	
Gallery.....	39	New Student Orientation.....	34
General Academic Information.....	25	Counseling.....	34
General Education.....	57	Career Services.....	34
General Information.....	4	Advising.....	34
		Job Search Assistance.....	34

Student Activities	34
Government	35
Student Center	39
Student Housing	39
Student Insurance	35
Table of Contents	2
Transfers	40
Transfer Admission Agreements:	
The Connecticut State University	40
University of Connecticut	40
University of CT: College of Liberal Arts and Sciences-	
Guaranteed Admissions Program	41
Charter Oak State College	41
Undergraduate Programs Open to Connecticut Residents under	
the New England Regional Student Program (RSP)	41
Transcripts	27
Transfer Applicants	9
Transfer Pathway Programs	105
Tuition and Fees	12
Tutoring	43
Veterans	8
Vision Statement	4
Waivers	12
Veteran Tuition Waivers	12
Senior Citizen Waivers	12
Dependent Children of Certain Police or Firefighters	12
Dependent Child or Surviving Spouse of Specified Terrorist	
Victim	13

Withdrawal:	
College	31
Courses	26
Women's Resource Center	39
Workforce Education (non-credit programs)	42
Work-Study Program	19



Directions to Northwestern Connecticut Community College

(We are approximately 30 minutes from Hartford and Waterbury.)

From Hartford and points East

From Route 44 (Albany Turnpike):

West from Hartford to Winsted
East from Canaan to Winsted

From I-91 South toward Hartford:

Toward Bradley International Airport to Route 20 to Route 219S to Route 318W to Route 44W to Winsted

From I-91 North toward Hartford:

To I-84 West to Rt 4 (Farmington) to Rt 10 N to left onto Route 44W to Winsted

From I-84 in Waterbury region:

To end of Route 8N (toward Torrington) right onto Route 44W to Winsted

From I-95 in Bridgeport region:

To end of Route 8N (toward Torrington), right onto Route 44W to Winsted

From I-90E:

Route 20, left to Route 8S to Winsted

From I-90W:

Route 202 to Route 20 to Route 219S to Route 318W to Route 44W to Winsted

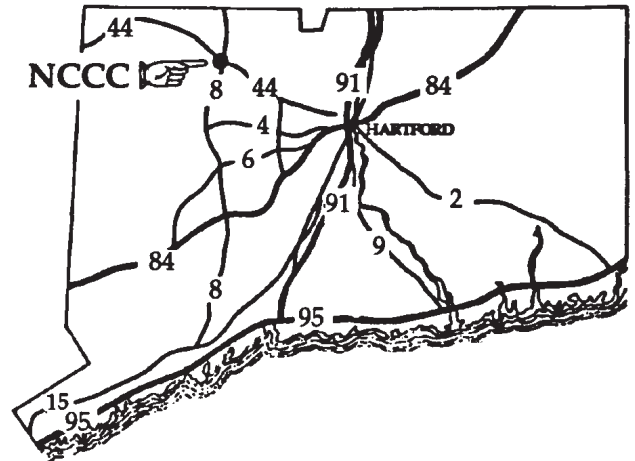

For a detailed map from your home, go online to www.mapquest.com

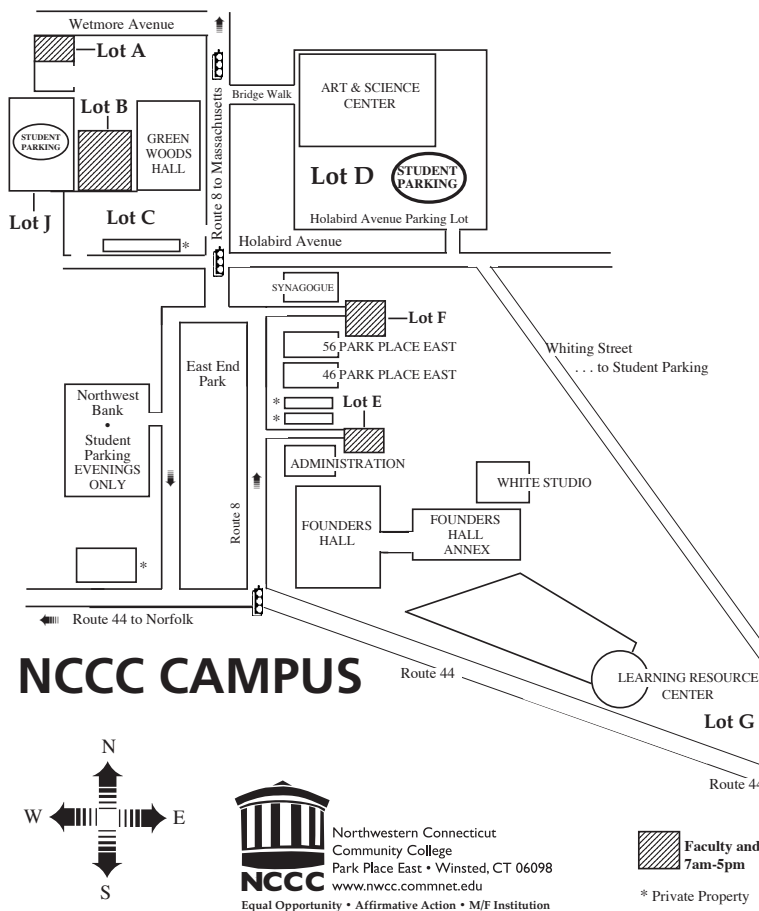

• **REGINA M. DUFFY ADMINISTRATION BUILDING**
President
Institutional Research
Marketing, Public Relations

• **Art & Science Center (ASB)**
Science Labs
Art Studios
General Classrooms
Lecture Hall
Computer Lab
Student Lounge

• **46 PARK PLACE EAST (English House)**
Business Office
Human Resources
Payroll Office

• **56 PARK PLACE EAST (Goulet House)**
Rural Health
Non-Credit Instruction
Women's Resource Center

• **FOUNDERS HALL (FH)**
Academic Skills Center
Auditorium
Classrooms
Collegiate Education for Deaf and Hard of Hearing
Conference Room
Dean of Academic & Student Affairs
Dean of Administration
Information Center
Student Lounge

• **FOUNDERS HALL ANNEX (FX)**
Computer Center
Computer Classrooms
Faculty Offices (2nd and 3rd floors)
State Office of Rural Health

• **LEARNING RESOURCE CENTER (LRC)**
Library
Shirley Draper Conference Center
Language Lab

• **JOYNER LEARNING CENTER (JLC)**
Veterinary Technology
Medical Assisting
Classrooms
Faculty Offices

• **GREEN WOODS HALL (GW)**
Admissions
Counselors
Financial Aid
WIA Services
Student Development
Cashiers
Registration and Records
Bookstore
Classrooms
Mac Computer Lab
Faculty Offices

Faculty and Staff Parking ONLY
7am-5pm

* Private Property

Notes

Northwestern Connecticut Community College
Park Place East • Winsted, Connecticut 06098
(860) 738-6330 • Fax (860) 738-6437
Internet <http://www.nwcc.commnet.edu>

Affirmative Action
Equal Opportunity
M/F Institution



*The small college that
does great things.*

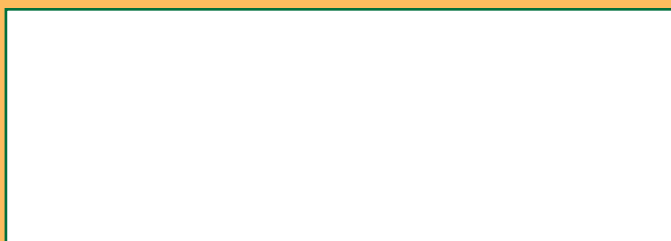

Nonprofit
Organization
U.S Postage
PAID
Winsted, CT
Permit No. 90

